THE DAILY NEWS to 80 per cent. IS DELIVERED of the residences on 40 miles of road in Middletown and Portsmouth, and a like proportion of the residents of Jamestown are its regular readers.

Newport Daily News.

TO LET.
Cottage Corner Hills Road and Fowler Avenue.
All modern conveniences. Complete in every respect. Moderate rent.
DANIEL WATSON,
Thames Street

ESTABLISHED 1846. NEWPORT, R. I., FRIDAY, AUGUST 16, 1895. PRICE, TWO CENTS.

Howard & Co.,
Jewelers and Silversmiths,
8 CASINO BLOCK.

White, Howard & Co.
HAVE OPENED FOR THE SEASON AT THE
OCEAN HOUSE
Imported Gowns, Wraps, Jackets, etc.,
JUST RECEIVED FROM PARIS.
Cor. Madison Ave. and 34th St., New York.

THE BANK OF NEW YORK,
NATIONAL BANKING ASSOCIATION,
48 WALL STREET, NEW YORK.
Capital $2,000,000. Established 1784. Surplus, $2,000,000
Traveler's Letters of Credit,
AVAILABLE IN ALL PARTS OF THE WORLD.

Mrs. M. W. Paxton
WILL HAVE AN
Exhibition of Finished and Commenced Embroideries
—AT—
Hotel Matthewson, Narragansett Pier,
THURSDAY and FRIDAY,
August 8 and 9.
118 BELLEVUE AVENUE, NEWPORT, R. I.
1116 G STREET, WASHINGTON, D. C.

Geo. E. Vernon & Co.,
Manufacturers and Dealers in
Modern and Antique
FURNITURE.
Old Dutch and English Silver.
Upholstering in All Its Branches.
91 John Street,
NEWPORT, R. I.

MISS M. SWEENEY.
Bonnets and Round Hats
Below cost before sailing for Europe.
104 John St., near Bellevue Ave.

CONFIDENCE!!!
In each other assists the prosperity of mankind. The successful business man needs the confidence of his patrons. We have been successful in business because our customers know WHAT WE DO and HOW WE DO IT. We want to trust people and want them to trust us. Our CREDIT SYSTEM enables all to dress well. We make a small pocketbook cover a broad back.
Boston Clothing Co.,
Cash or Credit Clothiers,
249 Thames Street, 249
M. C. WEIL.

White Enamel Brass Trimmed Iron Beds,
With Woven Wire Springs.

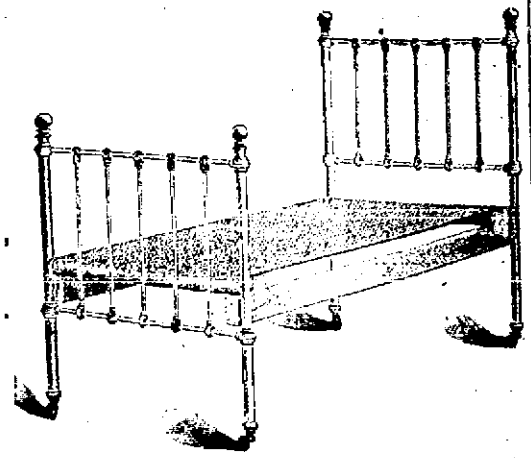

3 feet,
3 feet 6,
4 feet 6.
Price - - - - $8.50.
The greatest bargain on record, at
A. C. TITUS & CO'S.
☞ See beds in show window.

PAPER HANGINGS
—AND—
WALL DECORATIONS.
Largest and Most Extensive Line in New England.
CHOICE DESIGNS IN
Lincrusta Walton.
PAPER HANGINGS with Cretonnes to match.
Burlap for Panelled Ceilings.
Complete Line of Room Mouldings.
Joseph Mayer
68 & 70 SPRING STREET.

To close out a few suitings suitable for late summer, fall and early winter, I can offer some bargains for week ending August 17.
COMMERFORD,
235 THAMES ST.

Straw Hats
AT HALF PRICE.
We will close out the balance of our straw hats at the following prices:

$2.00	Hats	for	$1.25
1.50	"	"	.75
1.00	"	"	.50
.50	"	"	.25

W. K. R. HOLM,
300 THAMES STREET.

GENUINE CLAY DIAGONAL SUITS, $10.
60 of 'em,
Warranted pure Worsted.
Regular $15 grade.
Single and Double Breasted Sacks and Frocks, also Dove-tails.
ALL SIZES.
Newport One Price Clothing Co.,
208 Thames Street. 208

MISS SMYTH,
128 E. 26th St., N.Y.,
IMPORTER of GOWNS and WRAPS,
Who for some years has had private parlors at 102 John street, has opened one of the newly decorated stores in
Downing's Block, 120 Bellevue Avenue

VISIT
Burlingham's Art Rooms,
83 MILL STREET.
Rare Colonial Furniture, Old China Cut Glass, Silver, Bronzes, Paintings and Engravings.
A large collection of Old Mirrors, French and English Clocks, Dutch Carved Chests.

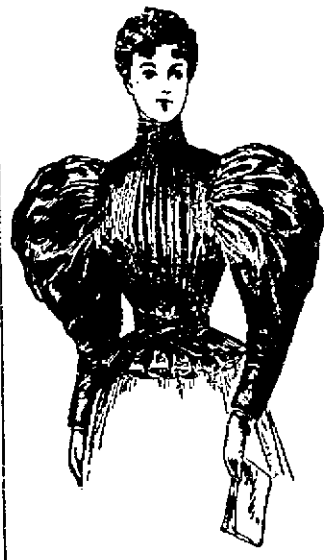

Howard & Co.
Have just received from London a very choice collection of
Old English Silverware,
"ALL GENUINE,"
Which will be ready for inspection
Tuesday, August 20.

CELESTE DAUTRICOURT,
From 3 East 33d Street, New York,
Specialite de Costumes de Plage, Robes de Diner et Robes de Bal.
3 Bath Road, Newport, R. I.

WE ARE SHOWING SOME
Beautiful Empire Fans,
JUST RECEIVED FROM PARIS.
Udall & Ballou, Silversmiths,
7 Travers Block.

Frank L. Powell,
CHEMIST and DRUGGIST,
Corner Thames and Pelham Streets,
NEWPORT, R. I.

BOYS' VACATION PANTS
ONLY 25c. AT
The Bijou.
A New Line of Toys.
Dolls from 1 cent up.
39 THAMES, CORNER OF CROSS STREET.

Silk Waists!
New Styles Opened Daily
Our Prices will be Found The Lowest in the City.
The Bee Hive
Store open Monday and Saturday evenings.

Second Edition.

BY TELEGRAPH.

SPECIAL WIRE TO THE NEWS.

ROOSEVELT TALKS.

Welcomes the Chance to Tell What His Board Has Done, and Why.

NEW YORK, Aug. 16.—At the inaugural meeting of the Charles Marks Republican Club last night, Mr. Theodore Roosevelt, president of the board of police, made a speech, in which he said among other things that the commissioners of police feel that as stewards the people have a right to demand of them an accounting of their stewardship, and all welcome the chance to tell what the board has done, and say why it has done it. "We have a double responsibility," said Mr. Roosevelt; "we serve you as citizens, and as such we can know no distinction of politics. We deal with criminals and law-abiding citizens without regard to political creeds, and with equal justice to all, and for that reason we emphasize one point on which the board feels it should be heard. This is the relation of the department to honest politics. Many of you who have been active at the polls, who are working politicians, and who believe the days of reform used to peddle tickets at the polls, have experienced the evils of corrupt and incompetent election officials. You have known what it was to find the police against you. Under the present regime the police will know neither Republican nor Democrat, and will only know their duty and see that the votes are honestly counted. The board is a unit on all questions of policy and the Republican party does not wish to and would not profit by a dishonest election. The board is going to have an honest election if we can have it. We have asked the party organization on each side to help us, by seeing that only honest and competent men are selected for election duty. When we were ferretting out fraud many of those arrested were Republicans. We shall see that they won't happen again. We must have men who will not only see that the votes are properly deposited, but that they are honestly counted. When we are told that New York does not believe in the enforcement of the law we believe that our opponents are mistaken, and in either event our colors are nailed to the mast and we intend to fight to the end."

Interest of the Powers in the Chinese Massacre.

PARIS, Aug. 16.—The Figaro, commenting today on the massacre of missionaries in China, says: "We are nearer today to a collective expedition of European naval forces to the far East than we were when the Japanese armies were resolutely marching on Pekin."

Farwell Mills' Increase of Pay About Seven and a Half Per Cent.

PAWTUCKET, Aug. 16.—Wednesday next, the regular pay day at the Farwell worsted mills in Central Falls, the employes will receive their first payment on the increase of wages, as previously promised by Mr. Farwell, which will amount to about seven and a half per cent.

Fire Losses.

LEAVENWORTH, Kas., Aug. 16.—This morning the seven-story distillery at this place, owned by T. Sherman, caught fire, and within an hour was destroyed. Sherman's loss is $110,000, and he has no insurance. Sheriff Hotheberger's cooper shops caught fire, and were damaged to the extent of $10,000, but he is fully insured.

TORONTO, Aug. 16.—George Diehl & Co's grate and mantel factory was badly damaged by fire this morning. The loss is $20,000; insured.

Infant Health
SENT FREE
It is a matter of vast importance to mothers. The manufacturers of the GAIL BORDEN EAGLE BRAND CONDENSED MILK issue a pamphlet, entitled "INFANT HEALTH," which should be in every home. Address, NEW YORK CONDENSED MILK CO., 71 Hudson Street, New York.

DESCENDED FROM JOHN QUINCY ADAMS.

Sudden Death of a United States Army Officer on Furlough.

ATLANTIC CITY, N. J., Aug. 16.—Captain J. Q. Adams, of the Second United States cavalry, who has been spending a long furlough here, dropped dead at 6 o'clock last evening at the Hotel Boscobel, where he had gone to see a friend. As he arose to go he threw up his arms and fell back lifeless on the porch. Apoplexy was the cause of death. Captain Adams was a lineal descendant of John Quincy Adams, was prominent in army and Masonic circles, and was formerly in charge of the military branch of Girard College in Philadelphia.

TO PROTECT AMERICANS.

Cruiser Marblehead Sails for the Scene of Recent Troubles in Asia Minor.

LONDON, Aug. 16.—United States cruiser Marblehead sailed today from Gravesend for Mesina, the seaport of Tarsus, Asia Minor, to protect Americans at the latter place, the scene of the recent disturbances at the American school.

Marblehead's Effort to Imitate Newport.

MARBLEHEAD, Mass., Aug. 16.—Last night nearly two hundred illuminated yachts were at anchor in this harbor, making a line from Riverhead reach to Point neck a mile and a half of brilliant lights. The various yacht clubs along the Massachusetts coast were represented in the illumination. Every condition favors today's and Saturday's races.

The Dolphin at Bar Harbor.

BAR HARBOR, Aug. 16.—Despatch boat Dolphin arrived this morning from Newport. The vessels of the North Atlantic squadron, with Secretary Herbert, will arrive Monday and remain here three days, and then sail to the westward.

Cholera Becoming Serious in China, Corea and Formosa.

ST. PETERSBURG, Aug. 16.—Advices from Vladivostock show that the outbreak of cholera in China, Corea and Formosa is becoming serious.

Gold Shipments for Tomorrow.

NEW YORK, Aug. 16.—The sum of $400,000 has been ordered for shipment to Europe tomorrow.

THE CASINO TABLEAUX.

The entertainment to be given at the Casino Theatre next Thursday evening for the benefit of the Newport Hospital promises to be an artistic success, and the demand for tickets indicates that it will result in a considerable sum for the treasury of the institution. The following tableaux from celebrated paintings will be presented: Marguerite de Valois, by Porbus; Jane, Countess of Harrington, by Sir Joshua Reynolds; Assassination of the Duc de Guise, by Delaroche; Minuet, after Boucher; La Bouquetiere, by Leloir; Jordaens and his family, by Jordaens; Hon. Miss Bingham, by Reynolds; Madame Recamier, by David; Marie Antoinette, by Vigee Lebrun; La Sultana, by Van Loy, and Amusement d'Hiver, by Boucher. The tableaux will be arranged by Harper Pennington, the artist. The Casino orchestra will give the following program during the evening:

Intermezzo, "Vivandiere".....Godfard
Duet from "The Huguenots."
Old English Dance.
Jour de Deuil, from "Romeo et Juliette."
Minuet.....Reinecke
Bouquet Valse.....Waldteufel
Peer Gynt.....Grieg
Traumerie.....Schubert
Gavotte, Louis XIII.
March Oriental.
"L'a Fatineurs".....Waldteufel

THE SUPREME BENCH.

Argument in Favor of Selecting a New Yorker for the Vacancy.

It would appear from the number of names proposed and the variety of considerations suggested that great difficulty attaches to the task of filling the vacancy on the supreme bench. The President is advised on the one hand not to permit sectionalism to enter into the question; to sweep the country with his official eye and take the man, regardless of locality, best suited to the office and its duties. He is informed on the other hand that the place, of right, belongs to New York, and that a New Yorker should be selected to fill it. He is advised, on the one hand, that there is a growing sentiment in the country in favor of non-partisanship in judicial appointments, and he is assured that he could not do a better thing than to follow General Harrison's example in appointing Judge Jackson, and go outside of politics altogether. On the other hand, that suggestion is laughed at. And for names, the list is so long it runs all the way from local judges, never before heard of outside of their limited circuits, to those lawyers of national reputation, whose merits have been canvassed in connection with every Supreme Court vacancy in the past dozen years.

The discussion of a New Yorker for the appointment has already taken a turn fraught with some danger, it is thought, to the aspirations of Empire state lawyers. The question naturally brings up the failure of both the Hornblower and the Peckham nominations in the filling of the Blatchford vacancy, and the commanding part played by Senator Hill in the premises. Mr. Hill has never expressed any regret for what he did at that time, and he does not enjoy being lectured for his acts. There is a revival here and there in the state of some of the old reproaches directed at him, and as he is still a Senator this is thought to be unwise. Some of the advocates of a New York man for the appointment think it would be just as well for New Yorkers at this time to bury old differences and consider the present case without reference to the former case.

The argument offered in favor of a New York man is not new, but Eastern men think it strong. These men put their finger on the map and point out that all the vast empire, teeming with people and containing thousands of large manufacturing and commercial plants, between Pittsburg, where Mr. Justice Shiras resides, and Boston, where Mr. Justice Gray resides, is without a representative on the Supreme Court. The bulk of the business of the court comes from this section, now neglected. The knottiest of legal questions arise out of clashing interests in this great hive of commercial industry, and justice, it is held, requires that in deciding them the highest court should be assisted in its deliberations by a member altogether familiar with local statutes and practices. This is supplemented by the fact, nowhere disputed, that the field of selection contains some of the best equipped lawyers in the country.

Outside of New York the most prominent name mentioned in connection with the office is that of Senator Lindsay of Kentucky. Mr. Lindsay is regarded as being more partial to the law than to politics. He served one term of eight years as a member of the highest court in his state, and for part of the term was the chief justice. If this appointment should be made it would greatly simplify the political situation in the Blue Grass country. The next legislature of the state would have the choosing of two United States Senators instead of one. The difficulty in the state at present relates to Mr. Blackburn, who is a free-coinage man and wants to succeed himself in the Senate. The sound-money Democrats are opposing him, and there is some danger that in the strife the seat may be captured by the Republicans. But if another Senatorship should be thrown into the scale, the two Democratic factions, by agreeing each to take one, could be brought to work together to make both certain. By this arrangement Mr. Blackburn could succeed himself, and a sound-money Democrat could be elected to succeed Mr. Lindsay.

The best opinion is that the President has not given the matter a thought as yet. He need not hurry. The new man's presence on the bench when the court meets in October is not regarded as a matter of necessity. Had Judge Jackson survived he would not have been in attendance. If the President chooses, therefore, he may take until December to decide upon his man. Only two things in connection with the appointment would appear to be certain at present. The new member of the court will be a Democrat. His views as, to money will bear the very closest scrutiny and meet the thorough approval of those who agree with the President on that subject. When the nomination comes before the Senate that body, it is probable, will want to know something about the nominee's views on the subject of an income tax.—[Washington Star.

PROFESSIONAL READERS AND PUBLISHERS.

Very few publishers have either the time or inclination for a personal reading of books in manuscript, and for this work they employ skilled readers upon whose judgment they can rely. Some houses thus retain as many as six such readers, and very often a manuscript book must pass through the hands of all these, taking its turn with scores of others, before a decision is reached concerning it. Each reader hands in a written opinion as to its merits and demerits, its chances of success or failure. Sometimes, if these opinions are conflicting, the publisher hands them all, together with the book in question, to a seventh reader—a sort of a court of final appeal—and requests him to write an opinion on the opinions. Even if all the opinions are favorable, the publisher may still refuse to bring out the work in question.

There are a hundred good reasons for declining to publish a book, and the manuscript must run the gauntlet of them all. It may be too long or too short, or too similar to something else already in hand. Its principal characters may be too young or too old. It may not be in a certain publisher's peculiar line, or it may contain sentiments of which he does not approve. He may already have accepted as many books as he cares to issue in that year. This one may be interesting but badly written, or it may be beautifully expressed and as dull as dish-water. Thus an endless list of "mays," "ifs" and "buts" present themselves, by any one of which the fate of the book may be influenced. The one question to which they all lead is: "Will it pay? If so, we will publish it; if not, we won't."

Of course, publishers and publishers' readers sometimes make mistakes concerning the value of a book, and decline one that, in the hands of another publisher, or brought out at the author's expense, achieves a tremendous success. In fact, there is hardly a popular book about which some tale of this kind is not told.—[Kirk Munroe, in Harper's Round Table.

ORIENTAL RUGS. ORIENTAL RUGS.
KAZANJIAN & CO.,
The Largest Rug Importing House in New England,
KAZANJIAN BUILDING, • • NEWPORT, R. I.

This Morning's News.

AT SIXTEEN TO ONE.

Silver Leaders Emphatic in Their Declarations for Free Coinage.

LONDON, Aug. 16.—The house of commons met at 2 o'clock yesterday afternoon, and were at once summoned by the usher of the black rod to the house of lords to hear the reading of the queen's speech, which was as follows:

The communications which I receive from foreign powers assure me of the continuance of their good will. I am happy to say that no international complication has arisen in any quarter calculated to endanger the peace of Europe. The war between China and Japan, which was in progress at the opening of the last session, has been brought to a peaceable ending. I observed strict neutrality during the war, and have taken no action in respect thereto except as a word from me was likely to be favorable to a termination of hostilities.

I deeply regret to say that the most inhuman outrages upon a body of European missionaries are reported from the province of Fu-Kien in China. In reply to earnest representations addressed to the Chinese government, by my direction, active measures, which I trust will prove effective, are being taken for the punishment of the murderers and all persons in any degree responsible for these crimes.

Internal troubles which broke out in Armenia have been attended with horrors which have moved to indignation the Christian nations of Europe, and my people especially. My ambassador and the ambassadors of the Emperor of Russia and the President of the French republic, acting together, have suggested to the government of the sultan reforms which, in their opinion, are necessary to prevent a recurrence of constant disorder. These proposals are now being considered by the sultan, and I am anxiously awaiting his decision.

The second portion of the speech says: At this season of the year it will probably be found more convenient to defer to another session the consideration of any important legislative measures except those which are to provide for the administrative charges of the year.

The speech concluded with a reference to the incorporation of Bechuanaland and Cape Colony.

The speech to the house of commons merely stated that the estimates for the service of the year which were not voted at the last session will be laid before them.

Before the Lords.

In the house of lords the Duke of Marlborough moved the address in reply to the queen's speech, approving of its contents.

Baron Ampthill seconded the motion, and said that he was confident that if foreign complications arose there would be a master hand at the helm, and he was sure the government would do justice to Ireland.

Lord Rosebery congratulated the Duke of Marlborough and Baron Ampthill on the able manner in which they had fulfilled their task.

Referring to the queen's speech, he said that the policy adopted in regard to Bechuanaland was that of the late government, but he asked what measures were intended respecting China, and wanted details as to how the massacres had occurred. The ex-premier also expressed himself as being certain that the Marquis of Salisbury thought it as necessary as the late government to obtain guarantees from the Sultan of Turkey against a recurrence of the atrocities in Armenia, which the marquis must know officially were terrible and could not be tolerated.

Reviewing the elections just held, Lord Rosebery dwelt upon the fickleness of electoral results and admitted that the present government was supported by a large majority. The government, he continued, would be forced in time to acknowledge that the best means of conducting Irish business is through the Irish. "I am convinced," he concluded, "that you will see home rule extended not only to Ireland, but possibly to Scotland, and I do not limit the evolution there."

The Premier's Address.

Marquis of Salisbury, the prime minister, then arose to reply. He said: "The government holds that the abandonment of Chitral is unwise as a question of moral as well as physical strategy.

"I will not describe our intentions in regard to the constitution of this house or in respect to the adoption of home rule. When we introduce bills touching these matters, it is time enough to discuss them."

Regarding the massacre of missionaries at Ku-Cheng, Lord Salisbury said: "There is every reason to believe that the Chinese government is sincerely desirous of punishing the perpetrators of the outrage and those who connived at it. Should any lukewarmness become discernible, it will become our duty to supply its defects.

"With respect to Armenia, we have accepted the policy which our predecessors initiated, and our efforts will be directed to obtaining an adequate guarantee for the carrying out of reform. We have received the most loyal support both from France and Russia. The permanence of the sultan's rule is involved in the conduct he pursues. If the cries of misery continue, the sultan must realize that Europe will become weary of appeals, and the fictitious strength which the powers have given the empire will fail it. The sultan will make a calamitous mistake if he refuses to accept the advice of the European powers relative to the elections."

"How long the present state of things can continue," the prime minister proceeded, "I confess appears to me more doubtful than it did 20 years ago." The advice he was tendering, he said, was the advice of a party most friendly to Turkey in a friendly nation, the neglect of which will expose his dominions to danger which no treaties and no sympathy will prevent being fatal in the long run to the empire he rules.

Lord Salisbury exhorted the sultan to remember that his independence is the creature of an agreement, and Europe, which conferred upon Turkey a factitious stability, has long been uneasy as to the moral burden which its joint action involved.

Considered by Commoners.

In the house of commons the formal business in connection with the queen's speech was disposed of. Then Richard Webster moved that a certified copy for the trial of conviction of Michael Daly,

Always For Humanity.

GRAVESEND, Aug. 16.—Ex-Mayor Arnold gave a luncheon yesterday to Admiral Kirkland and the officers of the United States cruisers San Francisco and Marblehead. Mr. Arnold, in a speech, said that the concerted action of the United States and Great Britain in relation to the massacres in China showed that the two powers went hand in hand in upholding right.

Corbett Remarries.

NEW YORK, Aug. 16.—Corbett cottage at Asbury Park was the scene of a wedding yesterday. James J. Corbett was married to Miss Jessie Taylor of Omaha. The bride is known by the name of Vera Stanwood. Corbett kept the proposed marriage so quiet that even Brady, his manager, knew nothing of it. Justice Borden performed the ceremony.

Off For Ku-Cheng.

WASHINGTON, Aug. 16.—Acting Secretary McAdoo yesterday received a cable from Admiral Carpenter at Che-Foo confirming the cable that the outrage investigation committee had left for Ku-Cheng, and that Lieutenant Evans was a member of the commission.

Lowest Bid Was $43,895.

WASHINGTON, Aug. 16.—Bids were opened at the treasury department yesterday for the erection and completion of the public building at New London, Conn. That of L. L. Leach & Son of Chicago, at $43,895, was the lowest.

Fatal Fire.

DELAWARE, O., Aug. 16.—George Elisbree's home, one mile from Lewis Centre, was destroyed by fire yesterday, and Mrs. Elisbree perished in the flames.

Animosity Unabated.

SOFIA, Aug. 16.—The late M. Stambuloff's grave has been desecrated, the police arriving just in time to prevent the exhuming of the remains.

Not to Close.

AMESBURY, Mass., Aug. 16.—The report that the parochial school here is to be closed, because of its pupils entering the public schools, is denied.

At $106.32.

ROCKVILLE, Conn., Aug. 16.—The city council awarded the $50,000 sewer bonds to E. H. Rollins & Sons of Boston for $106.82, the highest bid.

Died in a Chair.

NEW HAVEN, Aug. 16.—James Walker, a broker, died in a chair in his office, of heart disease. He was 58 years old.

New England Briefs.

Yale mills, at Nashua, N. H., are to be closed for repairs.

About 60 clerks at the Boston postoffice received an increase of pay.

Aug. 30 is the date chosen for the North Atlantic squadron to visit Boston.

Strike at the factory of the Noble Stove company at Lynn, Mass., has been settled.

E. C. Benedict and President Cleveland went fishing yesterday and remained away all day.

Frank Holmes of Greenfield, N. H., is dead, aged 48. He was the proprietor of the Union mills.

Mayor Clark of Bridgeport, Conn., approves the investigation of the Traction company's electric system.

COTTOLENE.

How to Fry Fish

Fry them in COTTOLENE instead of lard, and they will come out of the pan beautifully browned, delicately flavored and perfectly digestible. Any article of food fried in

Cottolene

whether it be fish or oysters, will be found far more digestible, and in every way more acceptable to the taste and to the stomach than if fried in lard. COTTOLENE is sold in tins with trade mark—*steer's head in cotton-plant wreath*—on every tin.

THE N. K. FAIRBANK COMPANY, CHICAGO.
224 State St., Boston, Portland, Me.

THE NATIONAL CIGARETTE AND TOBACCO COMPANY of NEW YORK Guarantees the Purity of the Tobacco used in ROYAL SWEETS Cigarettes.

The finest leaf in the world is selected. It is a Cigarette made for SMOKERS. Are you one?
Try ROYAL SWEETS.

Every box should have this on---

DRUGGISTS.

TRY DOWNING'S
Rum and Quinine
FOR THE HAIR.
An elegant toilet preparation for preserving, restoring and beautifying the hair, rendering it soft and glossy, curing all diseases of the scalp. Free from all irritating matter; it softens the hair when hard, or dry, acting upon the roots; keeps the scalp in a healthy condition.
PREPARED ONLY BY
Downing Brothers, Pharmacists,
42 & 44 BROADWAY.

THE DRS. SMITHS'
"Honest John" Truss
is the ONLY one fit to wear. Call and let us demonstrate that fact to you.
THE HUB PHARMACY,
E. S. BLUMENKRANZ, - Proprietor,
176 Thames St.

Established in 1780.
JAS. T. WRIGHT,
REGISTERED PHARMACIST.
I am still selling
Wright's Compound Extract of Sarsaparilla,
The most valuable remedy in all diseases which require a tonic and alterative treatment. Also
Wright's Odontine,
A superior preparation for the teeth.

WM. H. COTTON,
Druggist and Apothecary,
OLD No 145. NEW No. 226 THAMES STREET
NEWPORT, R. I.

FOR SUNBURN
Or tan there is nothing so good as
Wood's Cream of Almonds.
Geo. A. Wood
DRUGGIST,
106 BROADWAY.

ARTISTIC MILLINERY
For all occasions
Hats and Bonnets represent the very latest and most chic ideas.
M. E. TOBIN,
48 WASHINGTON SQUARE.

Middletown Crusher Blue Stone.
If you want any crushed stone or path dressing, for concreting cellars or building paths, send an order to Peckham Bros., P. O. Box 193, Newport.

PRINTING AT DAILY NEWS JOB OFFICE

Howard & Co.
Have just received from London a very choice collection of
Old English Silverware,
"ALL GENUINE,"
Which will be ready for inspection
Tuesday, August 20.

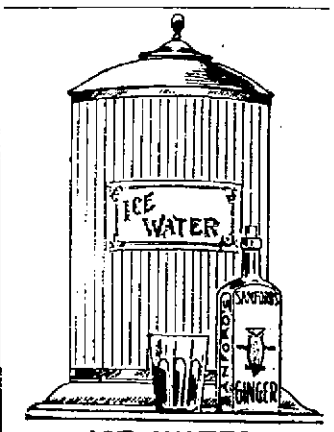

ICE WATER HARMLESS WITH SANFORD'S GINGER

A FEW DROPS in every glass of water drunk during warm weather will insure against cramps, pains, and indigestion, and protect the system from malarial and epidemic influences.

As a healthful summer drink, with iced water, milk, lemonade, and mineral waters, it is cooling, refreshing, and healthful.

Avoid substitutes. Ask for SANFORD'S GINGER and look for owl trade mark on the wrapper. Sold everywhere. POTTER DRUG AND CHEM. CORP., Sole Proprietors, Boston.

PHOTOGRAPHERS.

SPECIAL ANNOUNCEMENT!
We will give to every one presenting this special offer at our studio, 10 Bath road, free of charge, a large photograph including a handsome and artistic gold frame with every dozen photographs taken during this month only. Don't miss to investigate and satisfy yourself of this rare opportunity. Cabinets $4 and $6 a dozen.
Wm. Wise & Co
OF YE STUDIO.

Try Again.
If you are discouraged in getting photographs to please you and desire a FIRST CLASS PHOTO and SATISFACTION AT REASONABLE RATES try
Holloway
THE LEADER IN FINE PORTRAITS.
My latest styles are acknowledged to be up-to-date and unexcelled in the state.
Headquarters for children's pictures.

Popular Styles in Portraits,
Including Water Color, Pastel Sepia, Crayon, Platinum, Carbon and
FINEST QUALITY CARBONETTES.
Tintypes furnished at all times.
Rembrandt Studio,
Over HAMMETT'S Bookstore, 202 Thames Street.

The Pocket Kodak,
ONLY $5.00.
Latest product of the Eastman Kodak Co. A perfect camera, takes pictures 1½x2 inches; can be loaded in daylight. Photographic goods of all kinds.
GEO. H. CHASE.
Room 4, over 201 Thames St.

GROCERIES.

Do You Ever Use Soap?
WE HAVE
Cobb's Borax Soap,
Cobb's Complexion Soap,
Bee Soap,
Oak Leaf Soap and
Quaker City Soap.

Sardines in Tomato Sauce, 5c.
Baby Olives, 10c,
Pure Jellies, Jams and Preserves.
S. S. THOMPSON,
172 & 176 BROADWAY.

YOU CERTAINLY WANT GOOD TEA,
And we call your attention to the grade of Formosa, English Breakfast and Japan that we are selling at 50c. a pound or 2 1-2 pounds for $1.

OUR TEA DEPARTMENT
Is a branch of the business that receives special attention, great care being taken to select goods of a high order, and being in close touch with the largest tea merchants of the country we can give you better value for the money than can be had elsewhere.
—AT—
The Boston Grocery,
Smith's Building, Broadway,
O. F. WILCOX, Prop'r.

JOHN H. CROSBY, JR.,
Bellevue Avenue,
DEALER IN
FINE GROCERIES,
Fresh and Salt Meats, Vegetables of all kinds. Choice Teas, Pure Spices and Coffees, Butter and Cheese from best Vermont and New York dairies constantly on hand. A large variety of Standard Canned Goods also a complete assortment of goods usually kept in a first-class store.

D. SHANAHAN,
DEALER IN
HAY AND GRAIN,
14 FRANKLIN STREET OPPO. POSTOFFICE.

GROCERIES.

ESTABLISHED 1814.
SUMMER DRINKS.
DELATOUR'S (Domestic)
Club Soda, Ginger Ale, Sarsaparilla, Lemon Soda.
SCHUEPPE'S (Imported)
Soda, Sarsaparilla and Seltzer Water.
Corchrane Co. Ginger Ale, C. & C. Ginger Ale, Equinox Ginger Champagne.
Clysmic, Apollinaris and Lood. Lithia, Pownal Water (best for kidney troubles).
Holand Spring Water (a perfectly pure spring water) 5 gallons 60c.
Raspberry, Strawberry and Red Currant Syrup.
C. SHERMAN & CO.,
243 & 245 THAMES STREET.
Open every evening except Thursday.

GO TO
D. E. YOUNG'S,
130 THAMES STREET,
FOR EXCEPTIONAL GOOD VALUE FOR MONEY
Lemon Biscuits, 4 lbs. for 25c.
Ginger Snaps, 4 lbs. for 25c.
Soda Crackers, 5c. a lb
Good Corn, 7c. a can.
Good Eggs, 20c. a doz.
Lard, 3 lbs. for 25c.
28 bars Soap for $1.

"BEECH-NUT"
SLICED BACON,
In one pound packages. Try a package; it is a handy breakfast dish.
PECKHAM & MANCHESTER
68 BROADWAY.

We will serve FREE for the next ten days, to our patrons and the public, the world renowned
HEINZ KEYSTONE CONDIMENTS,
Consisting of
Pickles, Sauces, Jellies and Relishes.
These goods are acknowledged to be the finest in the market.
PELEG BRYER & SON,
25 & 27 BROADWAY.

DOWN GOES THE PRICE
—OF—
FLOUR.
PILLSBURY'S BEST
$4.75 a Barrel.
HUNGARIAN O. O.,
$4.50 a Barrel.
JAMES A. EDDY,
Cash Grocery and Market,
250 THAMES STREET.

FINANCIAL.

Corrected daily by JAMES W. MOYES, 36 Broadway
(Successor to Wm. C. Moyes.) (Specialties for 20 years.)
Aug. 15, 1895.

Name of company.	Capital.	Par val.	Last div.	Last payment.	Bid.	Ask.
Atlantic,	$1,000,000	$100	1	Q.-Jy.'95	185	190
Brooklyn,	1,000,000	100	4	Q.-Jy.'95	400	—
Central,	1,000,000	100	†15	Ran'y '95	1000	1020
Continental,	600,000	100	‡¾	Q.-Jy.'95	165	—
Fire Ins. & Tr.,	1,000,000	25	15	Q.-Jan.'95	280	—
Franklin,	1,000,000	100	1	Q.-Jy.'95	140	—
Hamilton,	600,000	100	5	Q.-Jan.'95	190	—
Kings Co.,	400,000	100	2	Q.-Jan.'95	250	—
Knickerb'ker,	1,000,000	100	1	July '95	170	—
L. I. Ins. & T.,	500,000	100	2	Q.-Jy.'95	215	—
Manhattan,	1,000,000	50	2½	July '95	120	140
Metropolitan,	1,000,000	100	4	July '95	500	—
Mercantile,	2,000,000	100	1	July '95	140	150
Nassau,	500,000	100	4	Aug. '95	130	—
N. Y., C. & L.,	2,000,000	100	*5	Jan. '95	160	—
N. Y. L. I.,	1,000,000	100	15	June '95	140	158
N. Y., S. & T.,	1,000,000	100	6	May '95	175	—
People's,	1,000,000	100	2	Q.-Ap.'95	240	250
Real Estate T.,	800,000	100	3	July '95	160	—
State Trust,	1,000,000	100	3	July '95	185	210
United States,	2,000,000	100	20	July '95	900	—
U.S. Mortgage,	2,000,000	100	4	July '95	130	150
Union,	1,000,000	100	6	Q.-Jy.'95	110	120
Washington,	500,000	100	3	July '95	130	150

Q.—Quarterly, others semi-annual. *Annual.
†10 per cent. ex. ea. Jan. and July. ‡5 per cent. ex. ea. May and Nov.

Real Estate Trust Co. of New York,
30 NASSAU STREET,
New York City.
RECEIVES DEPOSITS,
Allowing Interest.
ACCEPTS TRUSTS,
Manages Estates and makes Appraisements of Real Estate.
TRUSTEES:
HENRY C. SWORDS, President. H. H. CAMMANN, Vice President.
JAMES M. VARNUM, JAMES I. HAYMOND, CHARLES C. BURKE, DOUGLAS ROBINSON, HORACE S. ELY, JOHN DOWNEY, LISPENARD STEWART, CHARLES S. BROWN, EBENEZER S. MASON, GEORGE G. DE WITT, HENRY LEWIS MORRIS, HENRY K. POMROY, EDWIN A. CRUIKSHANK, PERCY CHUBB, ROBERT LENOX BELKNAP, FRANKLIN B. LORD, CHARLES A. PEABODY, JR., J. ROOSEVELT ROOSEVELT, CHAS. A. SCHERMERHORN, LAYSDALE BOARDMAN, JOEL F. FREEMAN, HARRISON E. GAWTRY.
HENRY W. REIGHLEY, Secretary. E. HICKS HERRICK, Assistant Secretary.

BANKING HOUSE OF
HENRY CLEWS & CO.,
11, 13, 15 & 17 Broad Street, New York.
MEMBERS OF THE N. Y. STOCK EXCHANGE.
Orders for securities executed for investment or on margin. Interest allowed on deposit accounts subject to cheque at sight. Act as Financial and Transfer Agents for Corporations.
Branch Offices 252 Fifth Ave., corner 25th St., 87 Hudson St., and 16 Court St., Brooklyn.

HOLMES & CO.,
61 Broadway, New York.
MEMBERS OF THE N. Y. STOCK EXCHANGE.
Receive Accounts and Deposits of Firms, Individuals, etc., and allow interest on daily balances. Buy and sell for cash or carry on margin at lowest rates of interest on the New York, Philadelphia, Boston and Chicago Stock Exchanges, Stocks, Bonds, Grain, Cotton, etc.
Branch Office, 35 Congress St., Boston.

E. C. POTTER & CO.,
BELLEVUE AVENUE,
FADDEN BUILDING,
Members New York Stock Exchange.

BLAIR & CO.,
BANKERS,
33 Wall Street, New York.
INVESTMENT SECURITIES.
Travelers' Letters of Credit.
AVAILABLE IN ALL PARTS OF THE WORLD.

SAFE INVESTMENTS.
City and County Obligations.
Gold First Mortgages.
HENRY A. TOWNSEND,
15 RHODE ISLAND AVE., NEWPORT, R. I.
Correspondence solicited.

W. S. Lawson & Co.,
BANKERS and BROKERS,
Members of the New York and Philadelphia Stock Exchanges.
49 Exchange Pl., New York.
STOCKS AND BONDS BOUGHT AND SOLD FOR CASH, OR CARRIED ON A MARGIN.
Daily Market Letter sent on application.

£ FOREIGN EXCHANGE. £
Exchange on all parts of Europe for sale at current prices. London Correspondents, Messrs. Morton, Rose & Co., Paris Correspondents, Messrs. Drexel, Harjes & Co. Foreign money bought and sold; also mutilated currency and silver.
A. S. SHERMAN, Merchants Bank.

A. HAMMETT,
Lumber and Hardware,
Brick, Lime and Cement,
Drain and Sewer Pipe,
Paints, Oils, etc.
319 & 321 Thames Street.

Hothouse Grapes and Peaches
WM. CARRY,
119 & 121 Bellevue Avenue.
Not a branch store.

PRINTING AT DAILY NEWS JOB OFFICE

The New York Coach Horse and Cob Company,
258 WEST 69th STREET,
Telephone 97 Columbus.

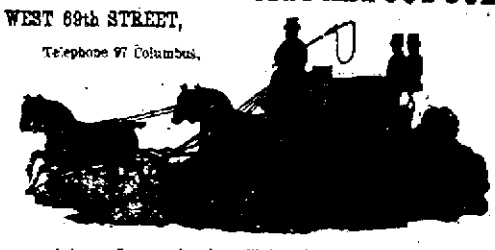

Wish to announce to their many patrons that they will throughout the summer months have on show at least 75 head of the best coach and carriage horses obtainable, consisting of many thoroughly mannered four-in-hands, tandems and at least 30 pairs ranging in size from 14 to 16 1-2 hands and in almost every desirable color. All the lot are thoroughly broke, mannered, acclimated and ready for immediate and hard work, as all the lot are shipped to us direct from our training stables at Greenville, Penn., where they are being handled for at least 30 days ere being offered for sale by us. We will cheerfully furnish to any one a full descriptive list of all the horses on show. We positively guarantee satisfaction to all and to show more quality, breeding, style, conformation and phenomenal high all-round action combined than has ever been offered for sale in this city. Our facilities for showing horses are the very best, as we can show horses, to any trap one might wish to see them, from a runabout to all comb.

NEWPORTS WIN AGAIN.

Slow Game of Ball with the Warren Association Team of Boston.

Though there was no special delay except a few waits for balls, and no kicking, the game with the Warren Association yesterday at Freebody Park must be put down as slow. It seemed slow, throughout, and not even in the fifth, when the visitors tied the score, was any special enthusiasm shown. It was slow, as the time shows. The game was begun early, to enable the visitors to take the excursion train home. There was a fair-sized gathering, and some very good ball playing. The new man, Farrell, who took Donovan's place at second, made a very good impression. He batted and fielded well, and covered a great deal of territory. Deans made his re-appearance at short, and played well, several of his stops and throws being such as would have called forth great applause in a closer game. Dowd and Holmes had considerable work in the field, and did it fairly well. For the first time since Cozzens tried to fill the position third base had some work to do, and Lowney proved equal to the emergency, though, as on that occasion, it required assistance from Cotter. The visitors had a "south paw twirler" in the box; he was wild, and at times erratic, and had he put more balls over the plate would have been hit harder. Conboy, who caught here for the Carters, gave him good support, as did all the infielders. At one time it looked as though the Newports might lose through poor playing on their own part, but after Dowd had opened the eighth inning with a "crack" that barely escaped going over the left field fence the prospects changed. The score is as follows:

NEWPORTS.

	A.B	R.	1B	S.B	P.O	A.	E.
Farrell, 2b	4	1	2	0	1	2	0
Lowney, 3b	5	1	0	1	1	6	0
Cotter, 1b	5	0	2	0	15	0	1
Deans, s. s	3	1	0	1	0	4	1
Ross, l. f	3	1	0	0	0	0	0
Dowd, r. f	4	1	2	0	3	0	0
Burke, c	4	2	2	1	3	0	2
Holmes, c. f	5	1	1	1	4	0	2
Brady, p	4	1	2	0	0	3	0
	37	9	11	4	27	15	5

WARREN ASSOCIATION.

	A.B	R.	1B	S.B	P.O	A.	E.
Foley, 3b	3	2	2	1	2	3	0
Hannan, 2b	5	1	1	0	6	6	1
Conboy, c	4	0	0	0	4	1	0
Dunn, c. f	4	0	1	1	0	0	1
Merrifield, s. s	4	0	0	0	0	3	1
Murphy, 1b	4	1	1	2	14	0	0
Bergin, r. f	4	0	2	0	0	0	0
Sliney, l. f	4	0	0	0	1	0	0
Curran, p	3	1	0	0	0	1	1
	35	5	7	4	27	14	4

Innings	1	2	3	4	5	6	7	8	9
Newports	0	2	0	3	0	0	0	4	0—9
Warren	0	0	2	1	2	0	0	0	0—5

Earned run—Newports, 1. Two-base hits—Farrell, Dowd; Hannan. Passed balls—Conboy, 3. Wild pitches—Brady, 1; Curran, 1. Bases on balls—By Brady, 3; by Curran, 5. Hit by pitched ball—Deans, Burke. Struck out—By Brady, 3; by Curran, 2. Left on bases—Newports, 6; Warren, 5. Double plays—Deans-Farrell-Cotter; Foley-Hannan-Murphy, 2. Time—1 hour, 50 minutes. Umpire—Cottrell.

Tomorrow the Edwoods of New Haven, champions of Connecticut, will play on Freebody Park, and Cozzens will probably pitch. If the visitors are champions of Connecticut they should put up a stiff game.

A HARMFUL NUISANCE.

To the Editor of the Daily News:

Dear Sir: There is at present quite a breeze about the Newport asphalt works, while the much greater nuisance of privy vaults is overlooked. In our opinion, the asphalt works are a perfect bouquet of tuberoses and honeysuckle in comparison with the vaults which are located all over our city constantly giving out disgusting and health-destroying odors. Why not banish every one of the plague spots from our fair city? As soon as this is mentioned a cry goes out that this course would oppress the poor. Because there are poor people we see no reason why the air his neighbor is compelled to breathe should be poisoned. In such cases, where the people are really too poor to do away with the nuisance, let the city be responsible for the expense.

But many persons who are not poor maintain these pest holes, and it will be noticed in every case that the disgusting vault is placed as far from the owner's and as near a neighbor's door as possible. This, too, by people who attend church on the Sabbath, and are taught to do as they would be done by. The board of health has been appealed to, and they refer to the board of aldermen as having all power. When the board of aldermen is asked for relief, the reply is: We are looking into the matter, and expect to report an ordinance for relief. This has now been going on for several years, and we seem no nearer the end than years ago.

We had rather have an asphalt works located in every back yard in the city than suffer from the dirty and abominable privy vaults. Oh, why can we not be rid of them? Our idea is to order every one, where there is a sewer in the street, to be done away with immediately, and then we shall have relief from this terrible nuisance.

STOWE.

DEATH OF JAMES J. ESSEX.

Mr. James J. Essex, one of the most widely known of the older citizens of Newport, died suddenly of heart disease on Thames street late yesterday afternoon. He had not been in good health for some time, and had been confined to bed for several days. Yesterday morning he felt better and went out on the street. In the afternoon he went to a barber shop and had left there only a few minutes before he was stricken. He was carried into a store and a physician, who was summoned, on his arrival pronounced life extinct. The medical examiner allowed the body to be taken in the ambulance to the late residence of the deceased at the corner of Thames and Fair street.

Mr. Essex was born February 1, 1816, and came to this city from Connecticut about fifty years ago, engaging in the manufacture of rubber syringes and other druggists' goods. His wares were well known throughout the country and had the reputation of being of excellent workmanship and convenient designs, many of them being articles for which he had the sole patent. In recent years advancing age and poor health had prevented him from doing much work and the business had dwindled to small proportions. He leaves a widow, two sons, two daughters and several grandchildren.

THE RACES FOR THE AMERICA'S CUP.

The America's cup committee has made its arrangements for the trial races. It is quite probable that the committee will depart from the usual custom of having the courses thirty miles long—that is, fifteen miles to windward or leeward and return—and the triangular ten miles to a leg, as it is practically decided that the first race shall be twelve miles to windward and leeward and return, and that the second, or triangular race, fixed for the 22d inst., shall be eight miles to a leg, making each race twenty-four nautical miles.

Many yachtsmen are convinced that the Valkyrie could not now arrive in time to refit, have practice spins and be ready for the first international race on September 7. By the agreement between Lord Dunraven and the America's cup committee, the Valkyrie can take three weeks after arrival to get into shape, and it is the opinion of those experienced in such matters that she will require all that time, and more in addition. She has much to do. Many of her racing spars have not yet been tried. Some of her racing sails have yet to be tested and stretched, and this, with changing her ketch rig to a racing rig, will take a long time.

Chairman Smith of the racing committee said yesterday: "The club will be ready with its boat to defend the cup September 7, if necessary. But the date of the first race may be changed, and probably will be, if the Valkyrie has not had sufficient time to get ready. The races will be sailed in such a way and at such times as to be satisfactory to both parties. The Valkyrie is entitled to time for preparation, and will get it, no doubt. There can be no objection to this course, as it is eminently desirable that there be no chance given for complaints. All hands shall have a fair show, and if Lord Dunraven wants more time for his boat he will be met in the same spirit which has governed all the negotiations for the match."

LOCAL BRIEFS.

—Miss Grace Brazier has returned from a three weeks' visit to Tiverton.

—Mrs. Potter, wife of Bishop Potter of New York, is spending a few days here.

—Tug Aquidneck has returned from New London, whither she towed yacht Glytia.

—Mr. and Mrs. Frederick W. Vanderbilt have returned from a two weeks' visit to Bar Harbor.

—Mr. David Westall of Lewiston, Me., is visiting his sister, Mrs. A. H. Hayward, Jr., of this city.

—Rev. James W. Clark of St. James Church, Washington, is guest of Mrs. H. Allen Wright at 185 Rhode Island avenue.

—It is reported that Mr. C. Vanderbilt, Jr., may give an order for a boat to meet the Queen Mab, which has won so many victories this season.

—The Anowon will make an excursion to Narragansett Pier August 22, to take the "Pirates of Penzance" company and friends to the performance.

—Rt. Rev. Henry C. Potter, D. D., bishop of New York, will officiate at All Saints Memorial Chapel Sunday. The offertory will be for church expenses and repairs.

—Simeon Hazard has let on lease for Henry D. DeBlois, to Richard Bullock, the store at 240 Thames street, corner of Mill, where Mr. Bullock will open a shoe store next week.

—Miss Ellen Mason and Mrs. Henry Clews entertained at luncheon yesterday, and dinners were given last night by Mrs. Brockholst Cutting, Mr. James V. Parker, Mrs. C. H. Baldwin and Mrs. Gouverneur Kortright.

—Messrs. Harold Sherman, William Clarke, C. E. Ullman and David Lawton have gone to Camp Northfield, East Northfield, Mass., where they will represent the local association at the international meeting of the Young Men's Christian Association.

—Mrs. John A. Robinson gave a luncheon at Pinard cottage No. 5 yesterday, her guests being Mrs. G. H. Warren, Mrs. J. A. Swan, Mrs. C. N. Beach, Mrs. E. L. Ludlow, Mrs. Frederick Sheldon, Mrs. G. S. Scott, Mrs. Alexander Barret, Mrs. J. Watts Kearney, Mrs. W. Forbes Morgan, Mrs. Buchanan Winthrop and Mrs. Thomas Hitchcock.

ST. MARY'S ELEVENTH ANNIVERSARY.

Yesterday was the Feast of the Assumption, and was observed at both the Catholic churches by masses in the morning and vespers in the evening. It was a special day at St. Mary's, since it was the eleventh anniversary of the consecration of the church, and a special musical service was given in the evening when solemn vespers were sung by Father Curley of Providence, with Father Tully as deacon and Father Cronan as sub-deacon. In the sanctuary were Bishop Harkins, Dr. Grace and Father J. F. Sullivan of Providence. At the close of vespers the bishop spoke briefly, congratulating the people on their prosperous condition, and the pastor for his good work, and wishing both many happy returns of the day. The regular choir of the church gave an excellent musical program.

PERSONALS.

....A bust of Charles Sumner made by the colored woman sculptor, Ehmondra Levis, will be one of the attractive exhibits in the Negro building at the Atlanta Exposition.

....During his life-time State Councilor Vermahoff of Russia is said to have given $5,000,000 to charity. His funeral at Moscow was attended by more than fifty thousand people.

....B. W. Yeats, the young Irish poet, is mentioned as reminding one of Stevenson. He wears a scarlet sash and a sombrero in the streets of Dublin, and has "a tall, willowy frame, with the tint in his cheeks of the wild olive."

....Ex-United States Senator S. B. Maxey is lying at the point of death at his home in Paris, Texas. He was a major general in the Confederate army, and also fought in the Mexican War. He represented Texas in the United States Senate from 1874 until 1886.

....Judge W. I. Babb, the Democratic nominee for governor of Iowa, was born fifty-one years ago on a farm twelve miles north of Burlington. He entered Iowa Wesleyan University in 1860, but he left college for the army. He belonged to the Eighth Iowa cavalry, which had very active service. After the war he returned to college and completed his course. He was admitted to the bar in 1866, and was elected a district judge in 1891.

....Captain Thomas C. Williams of Oakland, Cal., is now said to be the oldest living Odd Fellow. The captain is eighty-nine years old, and was admitted to Odd Fellowship in December, 1824, when he was a youth of eighteen. He went to California in 1849 with some companions, among whom was Senator Jones. He joined the first California lodge of Odd Fellows immediately after its establishment, and has been a member since.

While many of our women are most perfectly gowned for cycling, wearing quiet tailor-made costumes and small hats, the English woman, from whom her American sister first learned the fitness of the tailor gown for shopping, etc., is dashing about on her wheel clad in muslins and gay-colored silks, and wearing on her head a huge flower-laden hat and a thick white veil. The men riders in Battersea Park, where it is the fashion to take the morning spin, appear in equally conspicuous attire, wearing striped flannel suits of gay colors.

"Canst thou minister to a mind diseased?" asks Macbeth. Certainly my lord: the condition of the mind depends largely, if not solely, on the condition of the stomach, liver and bowels, for all of which complaints Ayer's Pills are "the sovereignest thing on earth."

AN AUGUST WOODROAD.

When the partridge coveys fly
In the birch tops cool and high;

When the dry cicadas twang
Where the purpling fir-cones hang;

When the bunch-berries embose—
Scarlet beads—the roadside moss;

Brown with shadows, bright with sun,
All day long till day is done

Sleeps in murmuring solitude
The worn old road that threads the wood.

In its deep cup—grassy, cool—
Sleeps the little roadside pool;

Sleeps the butterfly on the weed,
Sleeps the drifted thistle-seed.

Like a great and blazing gem,
Basks the beetle on the stem.

Up and down the shining rays
Dancing midges weave their maze.

High among the moveless boughs,
Drunk with day, the night-hawks drowse.

Far up, unfathomably blue,
August's heaven vibrates through.

The old road leads to all things good;
The year's at full, and time's at flood.

—[Charles G. D. Roberts, in St. Nicholas.

FANCIES.

Probably the oyster is called "festive" because it is generally in liquor.—[Boston Transcript.

Do not tell secrets to people on an ocean voyage. They can never keep anything to themselves.—[Life.

To get a man, as the saying is, where the hair is short, work him into the penitentiary.—[Philadelphia Times.

"Do you think, professor," said the musically ambitious youth, "that I can ever do anything with my voice?"

"Well," was the cautious reply, "it may come in handy to holler with in case of fire."—[Washington Star.

"Well, O'Connel, I hope you're going to vote for me."

"Indade! Well, OI'd sooner vote for the divil!"

"Sorry to hear that. But in the event of your friend not standing?"—[Pick-me-up.

As they passed an open gateway a dog within the enclosure growled and bristled up very perceptibly, whereupon Jester remarked, "No doubt about his being a watch dog."

"How can you tell?" inquired Quester.

"Why," returned Jester, "didn't you see the hair spring?"—[Richmond Dispatch.

"I wonder what makes the waves so wild?" mused the dainty maiden who was leaning on the rail beside the handsome yachtsman.

"Probably it is because the wind is giving them a blowing up," replied the fresh young salt.

And the jib jibbered in an idiotic way for the next quarter of an hour.—[Puck.

"Every man has his price."

Her manner, as she uttered the foregoing truism, was that of one who mused. The red lips parted again:

"And if I cannot afford an English nobleman, they are much cheaper in Italy."

The musing manner fled before a sunny smile, as the mist before the dawn.—[Life.

"Excuse me," said the detective, as he presented himself at the door of the music conservatory, "but I hope you'll give me what information you have and not make any fuss."

"What do you mean?" was the indignant inquiry.

"Why, that little affair, you know."

"I don't understand."

"Why, you see, we got a tip from the boarding-house next door that somebody here has been murdering Wagner, and the boss sent me down to work up the case."—[Washington Star.

Howard & Co.

Have just received from London a very choice collection of

Old English Silverware,

"ALL GENUINE,"

Which will be ready for inspection

Tuesday, August 20.

Cuticura

THE GREAT

SKIN CURE

Works wonders in curing torturing, disfiguring diseases of the skin, scalp, and blood, and especially baby humours.

CUTICURA REMEDIES are sold throughout the world. British depot: F. NEWBERY & SONS, London. POTTER DRUG & CHEM. CORP., Sole Props., Boston, U. S. A.

T. J. LYON

SOLE AGENT FOR

Feigenspan's (NEWARK, N. J.,) Export Lager and Amber Ales.

The finest wines and liquors for family and medical use to select from.

Bottled Lager for table use a specialty.

Store of 107 Thames Street, and 3 and 5 Bull's Wharf.

FEW KNOW ABOUT THE SHAKERS OF MOUNT LEBANON.

We may not accept their peculiar religious views. We cannot enter into the spirit of their sacrifices, and therefore we do not study their habits of life.

It is not necessary to believe as they do, but we can and do respect their sincerity of purpose and the honor and uprightness which mark all their business dealings.

In one particular the Shakers excel all other men or classes of men. This is in the cultivation of medicinal herbs and plants. They have made it a study for more than one hundred years. They are also expert in extracting from them their characteristic essences and medicinal virtues. This is their peculiar industry. Their lives have been devoted to it. By it they are supported. They excel in this branch as do the monks of the order of St. Benedict with their famous liqueur called "Benedictine."

Now this life-long study on the part of the Shakers has not been in vain. They have accomplished much good. Their medicinal extracts and cordials are known throughout the world.

The Shaker Digestive Cordial is probably the most useful medicine ever given to the public. It is not a cure for all diseases; it does not pretend to be; but one dose can it will cure, and that is indigestion. It is not pretended that it will cure anything else, and a sufferer has not long to wait to see the result. The effect is immediate. Almost the first dose will give relief, and, if continued, a permanent cure will follow.

Every druggist has been sent a supply of our handsome Donkey Puzzle blocks, and a copy may be had for the asking. It tells all about the cordial as well as Laxol, the new castor oil.

Try a twenty-five cent bottle of Digestive Cordial and see what it will do for you.

New Store.

Factory, Kaga. Main office, Yokohama. Branch, Baltimore, Md., Narragansett Pier, R. I.

"THE JAPAN,"

Manufacturers and Importers of

Fine Japanese Art Goods

BOTH MODERN AND ANTIQUE.

—ALSO—

Large Assortment of Small Goods 5c. up.

500 different kinds Cup & Saucers 10c. up.

All are cordially invited to call and inspect our goods.

Corner Bellevue Avenue and John Street.

All Waverley Bicycles

at 158 Thames Street,

That have been used for three weeks for renting purposes, though as good as new, will be sold at cut prices, owing to the lateness of the season and immense stock on hand.

If you want a Waverley now is the time to buy it. Our guarantee goes just the same.

INDIANA BICYCLE CO.,

158 THAMES STREET.

BOSTON HOTELS.

HOTEL VICTORIA.

EUROPEAN PLAN.

Dartmouth Street, Corner Newbury,

BOSTON.

CHARLES A. GLEASON, Proprietor.

TRUNKS

AND LEATHER GOODS.

Horses and Stable Supplies.

HENRY BIESEL & SONS,

Saddle, Harness and Trunk Makers,

256 & 258 Thames Street.

Repairing in all branches.

HOTHOUSE GRAPES,

Peaches, Plums, Pears and Concords

Fish and Clams,

AT

WILLIAMSON'S,

194 & 196 Thames Street.

NO!

We do not give HARNESSES and TRUNKS away, but we sell them as CHEAP as you can buy ELSEWHERE. A new invoice of TRUNKS and HARNESSES just received.

Stevens's Carriage Repository,

48 & 50 SPRING STREET.

Call and get discounts for cash.

Landscape Engineering.

C. F. BAXTER,

Civil and Consulting Engineer

On all matters relating to laying out and development of real estate.

79 Smith Building, 15 Court Square,

BOSTON.

NARRAGANSETT PIER HOTELS.

THE GLADSTONE.

W. A. NYE.

The Gladstone, the largest Hotel at Narragansett Pier, and one of the best appointed summer hotels in New England, has accommodations for four hundred guests, is centrally located immediately adjoining the Casino and Bathing Beach, has all the modern conveniences. Extensive lawns and shade trees, which give this house special advantages. Rooms en suite, with open fires throughout the house.

NEWPORT HOTELS.

Ocean House,

WARREN F. LELAND, Proprietor,

OPENS FOR SEASON JUNE 15.

Prof. Bowron's Band,

OF NEW YORK.

Concerts morning, afternoon and evening, June, July, August and September.

Leland's Windsor Hotel,

WARREN F. LELAND, Proprietor,

Jacksonville, Fla. December, January, February, March and April.

New Cliffs Hotel.

Positively the only hotel commanding any view whatever of the ocean; an exclusive advantage of this hotel.

Open from June 15 to October.

HOTEL AQUIDNECK,

PELHAM STREET

Opens for Season of 1895

ON MAY 20.

T. J. O'NEILL. PROPRIETOR.

PERRY HOUSE.

Washington Square.

Leading hotel in the city. Open all the year. Completely renovated and refurnished. First-class in every respect, with all modern improvements. Rates $2.50, $3.00 and $3.50 per day, according to location. Rates to parties by the week or month. For further information regarding rooms, etc., address

WM. S. O'BRIEN, Proprietor.

KAY STREET HOUSE,

15 Kay St., Newport, R. I.

First-class accommodations can be had at the above well-known house at reasonable rates.

Open May 27 for the season.

DAVIS & CRANSTON,

Successors to Mrs. Joseph Bateman.

A REGULAR

Rhode Island Clam Dinner

SERVED EVERY

Wednesday, Friday and Sunday,

From 12 to 5 P. M., at the

NAUGATUCK DINING ROOMS,

12 & 14 WASHINGTON SQUARE.

Dinner 50c. Just look at this bill of fare—Clam chowder, baked lobsters, steamed clams, baked onions, lettuce mayonnaise, broiled bluefish, pickles, olives, clam fritters, cucumber salad, sweet potatoes, watermelon, etc.

BOARDING HOUSES.

Club Cottage,

Formerly HOTEL PINARD,

Permanent and transient guests accommodated by the day or week. Breakfasts, luncheons and dinners served. Cuisine unsurpassed. Open all year round.

44 Bellevue Avenue, Newport, R. I.

Nearly opposite Newport Reading Room.

GILLIAT HOUSE,

30 HIGH STREET,

Families, private parties, transient or permanent, accommodated; day or week. All modern improvements. Board and rooms $7 per week. Open the year round.

The Bellevue Outlook,

8 Bath Road,

Close to Bellevue Avenue.

Good accommodations at reasonable prices.

CHESWELL HOUSE,

22 Prospect Hill Street,

First Class Furnished Rooms,

WITH OR WITHOUT BOARD.

Meals at all hours.

Saloon and Pool Room.

C. ANDERSON.

NEW YORK CITY HOTELS.

FIFTH AVENUE HOTEL

Madison Sq., New York.

The largest, best appointed and most liberally managed hotel in the city, with the most central and delightful location.

HITCHCOCK, DARLING & CO.

The St. Denis,

Broadway and Eleventh St.,

Opposite Grace Church,

NEW YORK.

European plan. Rooms $1 per day and upward.

"There is an atmosphere of home comfort and hospitable treatment at the St. Denis which is rarely met with in a public house, and which insensibly draws you there as often as you turn your face towards New York."

AUTUMN RESORTS.

Virginia Hot Springs,

A DELIGHTFUL

FALL RESORT.

Hotel Open All the Year.

2,500 FEET ELEVATION IN THE GREAT WARM SPRINGS VALLEY,

On the CHESAPEAKE & OHIO RAILWAY, about midway between Washington and Cincinnati. The greatest bathing establishment in America. The fall climate of the great Virginia mountains is nowhere equalled. Hotels and cottages under the management of Fred Sterry. Address Hot Springs, Bath County, Virginia. Apply at C. & O. offices, 513 and 1421 Pa. Ave.

PRINTING AT DAILY NEWS JOB OFFICE

NARRAGANSETT PIER HOTELS.

The Rockingham Hotel,

NARRAGANSETT PIER, R. I.

The largest, best appointed and most liberally managed hotel at the Pier, as well as the most centrally located.

JAMESTOWN HOTELS.

Hotel Bay Voyage,

JAMESTOWN, R. I.

Opens June 17, for Season of 1895.

GEORGE F. DANIELS, Manager.

Hotel Thorndike

JAMESTOWN, R. I.

OPEN JUNE 1.

Special rates to families for the season. For further particulars apply to

C. E. WEEDEN, Proprietor.

Prospect House,

Jamestown, R. I.

OPEN FOR SEASON 1895.

The surrounding cottagers will find excellent table board at this house.

F. P. W. TEFFT.

CHAMPLIN HOUSE,

JAMESTOWN, R. I.,

Open for the Season.

Gardner House,

JAMESTOWN, R. I.

Open from June to October.

First-class accommodations at the above well-known house at reasonable rates. Bath rooms, electric service and the building is heated by steam. Livery stable connected.

N. S. LITTLEFIELD, Proprietor.

BLOCK ISLAND HOTELS.

SPRING HOUSE.

As perfectly recuperative as life on shipboard; pioneer hotel on island; every facility for comfort or entertainment; 20 acres beautiful lawn; good fishing, boating and driving; excellent bathing; two concerts daily; owns the celebrated mineral springs (which first attracted visitors to the island); circular free.

B. B. MITCHELL, Proprietor.

NEW YORK STATE HOTELS.

SARATOGA SPRINGS.

United States Hotel,

Open From June 20 to October 1.

TOMPKINS, GAGE & PERRY.

CRANSTONS,

West Point-on-the-Hudson.

Baths and new sanitary plumbing throughout the house. Abundant supply of pure mountain water. Three furnished cottages in connection with hotel.

H. CRANSTON.

TROY HOUSE,

TROY, N. Y.

ENTIRE NEW MANAGEMENT.

First-class in every respect. Remodelled, renovated and refurnished; steam heat and electric light in every room; new elevator; unexcelled cuisine. Free 'bus or carriage at arrival of all boats and trains.

B. F. STILES, Proprietor.

WHITE MOUNTAIN HOTELS.

JACKSON, N. H.

THE

Iron Mountain House

Special low rates for June. Open fires, steam heat bathrooms, livery, tennis court, and fine trout fishing. For circulars and diagram, address

W. A. MESERVE, Manager.

JACKSON, N. H.

Eagle Mountain House and Hall.

Elevation 1,100 feet; no fog or mist; dry and cool. The new hall has 18 sleeping rooms, all en suite, reading room and a hall 35x45 for dancing, theatricals, etc. Write for circular.

C. E. GALE, Proprietor.

The Fairview House,

North Woodstock, N. H.,

A. W. SAWYER.

Commands a magnificent view of the Franconia range; climate very healthy, and guests are free from annoyances. First-class rooms and table board from $7 to $12 per week. Fairview station is nearest to Fairview House. Notify the conductor.

THE INNETTE,

NORTH WOODSTOCK, N. H.

On west side of the main branch of the Pemigewasset river, ten minutes' walk from railroad station. House comparatively new, rooms large and pleasant and table best market affords. Sanitary condition perfect. Many places of interest may be reached by pedestrians, while teams are in readiness to convey guests to those more distant. Room for twenty guests.

W. L. E. HUNT, Proprietor.

I HAVE ANYTHING

You want in Awning Material of best quality. Prices are low at the new store, Mill street.

GEO. NASON.

NEWPORT DAILY NEWS, AND THE NEWPORT JOURNAL.
T. T. PITMAN, PROPRIETOR.
Office, 207 Thames Street.
News, $6.00 a year, Journal, $2.00.

TELEPHONE CALLS.
Business Office, down stairs. 6417-2
Editorial and Reportorial Rooms, up stairs. 6417-3
Publisher's residence, 24 High St., 6722 E

Newport Daily News

FRIDAY, AUGUST 16, 1895.

THE FREE SILVER CONVENTION.

The free silver men have made desperate efforts to gather their leading representatives in a convention at Washington. At the opening session there were present eighty-five delegates, representing nineteen states, forty-three of whom were from the three states of Virginia, Illinois and Missouri.

It is strange that the representation was not more general. Nineteen states do not constitute a majority of the states of the Union, and when in a conference representing only that number three states control the body it is evident that this conference will fall very far short of controlling the Democratic party of the United States, which was its sole purpose.

At such a convention there was sure to be a great outflow of sensational talk along the lines indicated, and the stream is already in full force. No suggestion of moderation or compromise is entertained, or even made. The silver mine owners want double price for their products, and mean to have it. They have wisdom enough to know that they cannot get it by independent party action, and so are trying to obtain control of the Democratic party, in the vain hope that if they can secure its nominations they may succeed.

It is a pretty plan, but it will not work. Democratic prospects are not very good at best, and if the party is loaded down with the free coinage scheme, as proposed by these adventurers, it will not stand the ghost of a chance. Even if the West should prove solid in its favor, it would not avail. No Eastern state will give a vote for the sixteen to one plan, and the East is still greater than the West, and has more votes in the electoral college.

The most that can be accomplished by these preliminary conventions is to hopelessly divide the Democratic party and prepare the way for a bolt, no matter which wing secures the nomination. It looks now as though that were sure to be the outcome, and that there may be an independent candidate in the field. But even then the silver men would stand little chance of gain. The greater their vote and the greater the number of Presidential electors chosen, the worse for them, as in case of success at this point the election would be likely to go to the House of Representatives, which would make choice of the Republican candidate by an overwhelming majority. The present agitators have, without doubt, power enough to defeat the party to which they belong, though they would get nothing in return except the success of the Republican candidates, who are pretty sure to be equally hostile to their interests.

MUNICIPAL GOVERNMENT.

The Civil Service Chronicle speaks of that "form of organized dishonesty called municipal government" in rather strong terms, and quotes some facts to show that its phraseology is none too strong. It cites Kansas City, where a civic federation has been organized, with the determination "to separate municipal and state affairs, and place competent and trustworthy men in office without respect to party lines," and then says: "In Omaha, politicians and members of the city government were systematically looting the city treasury by having a pull with the treasurer, and borrowing upon their I. O. U's. Threatened with discovery, the treasurer fled, leaving a note saying that he had gone to commit suicide. He got, how ever, no further than a road-house, and he had such a pull that not only would the council not remove him, but he was not arrested, and held on a week before he resigned. At this home thrust into their pockets, the scales fell from the eyes of Omaha citizens, and one thousand of them, 'regardless of party feelings,' issued a proclamation calling for the organization of a movement for 'the introduction of business methods in the city government.' In Denver, the water company, as usual, had a pull. Lower rates or an independent water service was an issue of the election last spring, and was supposed to have been gained. When, however, the ordinance came up, the pull of the water company was found all-sufficient. Citizens with a rope as the emblem of the hangman, confronted the board of aldermen for eight hours, with fifty policemen between them. But it did not avail; the average alderman will face considerable danger rather than not yield to his pull, and the ordinance was passed. Meanwhile, by a vote of seventeen to one, the common council of West Superior, Wis., have impeached the mayor of that city on a charge of extorting money from firemen and policemen."

And the Chronicle might have filled all its pages with an account of the outrages of partisan municipal government on the rights of the people. Not only the big cities like New York, Chicago and Philadelphia have their grievances, many of which have been exposed to the public, but words of complaint come from smaller towns in every direction. And these things are sure to continue so long as the offices are regarded as "spoils" for distribution, and filled accordingly.

AN EMBARRASSMENT.

It will be almost impossible for President Cleveland to name a man from New York for the Supreme Court who will be acceptable to Senators Hill and Murphy, unless these gentlemen have moderated their pretensions. Messrs. Hornblower and Peckham were both rejected by the Senate because they had opposed the Maynard scheme, through which Hill as governor, had been able to control the state. Each of the candidates proposed thus far took a same position in the Maynard contest, and each is independent of the Hill dictation. Neither Coulert, Carter nor Rufus W. Peckham is a Hill man, and the same may be said of all the great lawyers of the city and state.

A FEW WANT.

The Boston Post wants the city of Boston to ask President Cleveland to be present during the Knights Templar week, and says "there will be something for him to see, and he will be something for the rest of us to see. Secretary Herbert is to send us the North Atlantic squadron, and the commander-in-chief ought to be on hand to review it. Moreover, this will be an opportunity for Mr. Cleveland, such as he has never had before, to look upon a representative assembly of substantial citizens from every section of our great country. Congress is, so to speak, not a patch on the Templars' conclave." That may appear to some to be rather strong language by way of comparison, but when we remember that Congressmen are the people's servants and the people are their sovereigns it will be all right.

The tailors' strike in New York is putting on larger proportions every day. As at present informed, we should say that the garment workers have just cause for complaint concerning wages, as all accounts agree that they are, in many cases, ridiculously small. The price of ready-made clothing in the market goes to show this, and it would be fairer and better for all concerned for the manufacturers to pay fair wages, and if necessary exact more for their goods. The purchasing public has no right to demand goods on terms which involve injustice to the poor people engaged in their manufacture or to the dealers who handle the goods. There should be fair play all around.

According to accounts from the other side of the world, the bicycle has begun to figure as an important agency in missionary work. A missionary in Japan writes of an interesting and profitable tour which he has taken among the country villages where the gospel has never been preached. The wheel attracts crowds of sight-seers, and the missionary takes advantage of their curiosity to preach Christian truth to them. With his wheel he is able to cover a large territory in a short time.

President Cleveland has often been accused of running the government to suit himself and treating his cabinet ministers as mere clerks and secretaries to record his decisions. And if we mistake not the New York Sun has indulged pretty freely in this criticism. But now the Sun comes to say that Mr. Thurber has the President's ear and is virtually conducting the affairs of state. His will is supreme, and what he says is law and gospel to Mr. Cleveland.

Miss Helen C. Stewart has been made sheriff of Green county, Missouri. She is the first woman to hold the position, and may be the last. That is an office where masculine qualities are in demand, especially in the southwest. But Miss Stewart will probably leave the hard work to her deputies, not altogether a new thing under the sun.

The Providence Telegram and the Woonsocket Call are making war upon the constitutional amendments which are to be submitted for the approval of the people on the twenty-fifth of September next. Some other papers in the state show an inclination to push things in that direction, and it is quite possible that a lively scrimmage may be the result.

Several fresh bicycle accidents of a serious character have been reported within a few days. The Newport City Council should look well to the safety of the public as well as to the pleasure of the riders. Each side has rights in the streets, which must be respected, and these need to be carefully determined.

The New York Herald claims to have found by actual count that those who rode bicycles in that city last Sunday outnumbered the persons who drove horses by five to one. It is so in Chicago, any day of the week, not counting vehicles engaged in traffic.

Mr. T. C. Evans, whose letter called out the address to the public by Senator Hoar, continues the discussion by another letter, addressed to the Worcester statesman. It is rather interesting reading.

An extra session of Congress is again asked for, in view of the disappearance of gold from the treasury. But that would be a case where the remedy might be worse than the disease.

The Woonsocket Call says: "Although her fogs be 'dense and damp,' as the Newport News names them, Newport holds on as the summer resort *par excellence* of New England."

It is given out that the peanut crop is not so large this year as usual. But the political peanut crop promises to be so large as to become a drug in the market.

Certain men who are always up for office, and who are now out and waiting to get in, are coming to be known as "cold storage candidates." Pretty good.

New Bedford wants one of the warships named in its honor. It is a good idea, but after Newport is manners for New Bedford in a matter of this kind.

Spain has a formidable array of vessels surrounding Cuba, made up of six cruisers, seven torpedo boats, eleven gunboats and eighteen launches.

The continued troubles in Armenia shows that the Turkish government is not equal to the situation. Its work must be supervised.

The silver conference at Washington is over. It accomplished nothing, except in the matter of blowing off gas.

A treaty with such a nation as China is a useless piece of furniture unless there is a man-of-war attached.

DRIVERS AND WHEELMEN.

The driver of an express wagon, who ran into and painfully injured a lady riding a bicycle at the crossing of Fourteenth street and Second avenue, has been locked up in default of $500 bail. It is charged against him that he failed to heed the warning of the bicycle bell, and drove carelessly and rapidly, thus running her down. He contends that the carelessness was on her part, and that in consequence of it the collision was practically unpreventable by him. She ran into his wagon, he says, and not he into her bicycle.

Without in any way assuming to prejudice this case, we may venture to say that bicycle riders frequently put themselves in danger of such collisions in the crowded streets, and sometimes under circumstances where the fault is with them rather than with the drivers of the vehicles drawn by horses. Trusting to their expertness as wheelmen, and perhaps to make a display of their proficiency, they will push their way among the passing carts, carriages and wagons, often keeping immediately in front of the horses' heads. As they have a right to the roadway, they expect the other vehicles to regard it; but if for any reason, by accident, perhaps, they are suddenly stopped, the danger of a collision is great. Moreover, relying on the warning given by the little bells on the machines, they will go at a rapid pace through the asphalted streets and avenues at hours when usually they are not crowded with vehicles; but a wagon crossing the street may come into contact with them unawares, and without any inexcusable negligence on the part of the driver.

The bicycle is still new to the thoroughfares, as compared with wagons, and all drivers are not at all times on the lookout for it. The sound of its bell may not always be recognized as a forewarning of its coming; and, moreover, very many of the bicycle riders are inexperienced, and consequently not sufficiently heedful of the dangers surrounding them, or intelligent as to the means of avoiding them when they are encountered. It happens, accordingly, when collisions with wagons occur, that the wheelmen rather than the drivers are apt to be responsible for the accidents. The driver who knows how to thread his way through a crowd of carriages may become confused when he is pestered by the little bicycles in his path, ridden by men and women and boys and girls who are less used than he to the difficulties of the roadway. The most careful, considerate and cautious of coachmen and wagon drivers are fearful of getting into trouble with the riders of bicycles. Vehicles drawn by horses and cable and electric cars they are accustomed to look out for, and they are accustomed to be looked out for by them; but wheelmen may have eccentric views as to the rules of the road, and drivers are annoyed by them and afraid of them.

Undoubtedly, the rights of the bicycle to the road must be respected. The machine is very desirable in civilization, and the extension of its use is profitable to society in many ways; but there seems to be a disposition on the part of some wheelmen not to consider sufficiently the rights and convenience of other vehicles. They go ahead, too, as if they were specially under the protection of Providence, and did not need to take the constant precautions necessary for all those who use the roadway. They expect others to get out of their way rather than keep their own ears and eyes alert to avoid the danger of accident. Hence collisions of bicycles with each other or with other conveyances are reported daily, and oftentimes the results are fatal. It is possible, may it is probable, that some drivers, in their vexation because of the annoyance of the new machines, may be indifferent to the consequences of running them down, but generally they are far more skillful in guarding the wheelmen from such danger than the bicycle riders themselves are in keeping away from it. Collisions between vehicles because of the negligence or malicious indifference of professional drivers are very rare.

The introduction of the bicycle and its widely extended use have multiplied the dangers of the road and necessitated in both drivers and wheelmen greater precaution and more careful consideration of the rights and limitations of each other.—[New York Sun.

PUREST NATURAL WATER KNOWN.

Office of
QUARTERLY JOURNAL OF INEBRIETY,
the Organ of the
American Association for the Study and Cure of Inebriates.
T. D. CROTHERS, M. D., Editor and Secretary.
Established in 1876.
Hartford, Conn., Feb. 7, 1895.

My Dear Sir—I have found the Arethusa Spring Water superior to Apollinaris as a table water. Not only in flavor but in some unknown mineral qualities. The effects of this water have been excellent in several cases of indigestion, and so marked that all other remedies were stopped, and this water was relied upon as an exclusive remedy. The result was that a marked improvement has followed, and two of these cases are practically restored. I am convinced that it will ultimately be used as both a table water and a mild mineral tonic, that in a large number of cases will be very efficacious.
Very truly yours, T. D. CROTHERS.

SHOULD BE ON EVERY TABLE.

ARETHUSA SPRING WATER.
SPARKLING AND STILL. PUREST KNOWN.

Pamphlet and analysis on application to Arethusa Spring Water Co., Seymour, Conn., or
The H. N. Hassard Co., Distributors

STRICTLY FRESH EGGS,
FRESH VERMONT BUTTER,
PURE LEAF LARD.
Our Specialties.
A. A. HUNT & CO.,
142 THAMES STREET.

Howard & Co.
Have just received from London a very choice collection of
Old English Silverware,
"ALL GENUINE,"
Which will be ready for inspection
Tuesday, August 20.

BOOTS AND SHOES.

MEN'S WHITE CANVAS TENNIS AND LADIES' WHITE CANVAS OXFORDS.
—AT—
Seabury's,
214 THAMES STREET.

Ladies' $2.00 Russet Oxfords, in all widths, A to D, and nearly all sizes, at $1.65.
Ladies' $2.50 Russet Lace and Button Shoes at $2.00.
All good value and correct styles; suitable to wear late into fall.

NORMAN,
160 THAMES STREET.

NOTICES.

NOTICE!

MR. J. P. CAPLES, formerly Assistant Superintendent for the John Hancock Mutual Life Insurance Company, has severed his connection with the above named company to accept a position as general agent with the Massachusetts Benefit Association of Boston. Policies written from $500 to $20,000. Agents wanted. Apply to J. P. CAPLES, Room 8, Kinsley Building, City.

Bids for Labor Day Privileges.

Persons desiring to bid for the stand privileges on the labor day grounds (Old Polo Park) should send in their bids on or before Tuesday, August 20, to William Quick, corner Thames street and Narragansett avenue.

Persons desiring to contribute to the labor day fund should do so only to those who hold official lists of the council with the seal attached thereto.

By request of COMMITTEE.

NOTICE.

THE PARTNERSHIP heretofore existing under the name of Bryer & Curtis has this day been dissolved by mutual consent.
D. R. CURTIS,
J. H. BRYER.
August 10, 1895.

Redwood Library.

The one hundred and sixty-fifth annual meeting of the Redwood Library and Athenæum will be held at the library Wednesday, August 21, 1895.
WM. P. SHEFFIELD, JR., Secretary.

THE WEATHER.

WASHINGTON, Aug. 16, 8 A. M.—For New England—Generally fair; variable winds.

FOR BOSTON AND VICINITY.

BOSTON, August 16, 8 A. M.—Local forecast for Boston and vicinity until Saturday night—Fair; slightly cooler tonight and Saturday morning; northerly to easterly winds.

WEATHER SYNOPSIS.

There is evidence this morning of a tropical storm approaching the southern coast from the Gulf of Mexico. The barometer at New Orleans registers 29.80 inches, a fall of one tenth of an inch in twelve hours. This condition is accompanied by heavy rain and a brisk north wind at that station. Rain has fallen throughout the south Atlantic and Gulf states, northward to Virginia, the following being some of the largest amounts reported: In inches: Atlanta, 2.82; Hatteras, 1.54. It is early yet to accurately determine the future of the disturbance mentioned, but should it develop into a serious storm and move this way, timely warnings will be issued by this bureau. Fair weather has prevailed in all other sections since the last report, and today the skies are in general clear in the northern half of the country. The cool weather has disappeared, and its place is taken by a warm wave, which covers the central and western regions, readings of from 90 to nearly 100 degrees having occurred in the upper valleys and the Northwest yesterday. Seasonable temperatures prevail in the lake region and the Middle and New England states today, with the coolest 68 degrees at Northfield, Vt. Light, variable winds prevail on the New England coast, and dense fog near Block Island.
J. W. SMITH,
Local Forecast Official.

LOCAL CONDITIONS.

August 16.	8 A. M.	12 M.	8 P. M.
Temperature.	75	85	81
Barometer.	29.95	29.97	29.99
Wind.	NW	S	E
Weather.	Clear	Clear	Fair

MINIATURE CALENDAR.

FRIDAY, AUGUST 16.

Sun rises	4 h 53 m
Sun sets	8 h 44 m
Moon rises A. M.	— h — m
Length of day	13 h 51 m
Day's decrease	1 h 26 m
High water	3 h 30 m A. M.; 4 h 01 m P. M.

SATURDAY, AUGUST 17.

Sun rises	4 h 54 m
Sun sets	8 h 43 m
Moon rises A. M.	0 h 15 m
Length of day	13 h 49 m
Day's decrease	1 h 28 m
High water	4 h 36 m A. M.; 5 h 00 m P. M.

Moon's Phases.

New Moon, Aug. 20, 7 h 56 m, A. M., E.
First Quarter, Aug. 27, 0 h 43 m, A. M., W.
Full Moon, Sept. 4, 0 h 55 m, A. M., W.
Last Quarter, Sept. 11, 11 h 51 m, P. M., E.

NEW TODAY.

[NO OLD ADVERTISEMENTS ARE LISTED HERE.]

Lost—Parrot; 4th page.
Found—Yawl; 4th page.
Wanted—Waitress; 4th page.
Lost—Silver Rosette; 4th page.
Shaker Digestive Cordial; 3d page.
Mr. J. P. Caples—Notice; 4th page.
Howard & Co.—Old Silver; all pages.
W. H. Stratford—Open Sunday; 4th page.
Seabury—White Canvas Tennis; 4th page.
James F. Marden—Refrigerators; 4th page.
Opera House—The White Squadron; 8th page.
Wm. R. Sherman, Jr.—Bath Towels; 6th page.
Jamestown Probate Court—Little Estate; 8th page.
Little Compton Probate Court—Gray Est.; 8th page.

Changes of advertisements cannot well be made after 11 o'clock in the morning.

SITUATIONS WANTED.

WANTED—Situation by first-class Vienna cook in a private family. Long New York city references. Apply or address 22 State street.

WANTED—Situation by a young girl to do general housework. Address 57 Hall avenue.

WANTED—Situation as second or third man by young Englishman; first-class references. Address Box 16, Daily News Office.

WANTED—Situation by thorough, competent chambermaid, capable of taking charge of linen room and ladies' wardrobe; willing to leave the city; best city reference. Box 49, Daily News Office.

WANTED—Situation by young girl as chambermaid or nurse; capable of helping with other work; good sewer and good reference. Please address Box 17, Daily News Office.

WANTED—Situation by first-class French cook, lately arrived. Address Box 36, Daily News Office.

HELP WANTED.

WANTED—Waitress, at once. Apply at "The Prescott," corner Pelham and Spring streets.

WANTED—Coat maker; none but first-class man need apply. Commerford, 235 Thames street.

WANTED—Good strong willing girl or woman. 8 Dennison street.

WANTED—Neat, competent and reliable girl for general housework in a small family; must sleep at home. Address, with references, Box 11, Daily News Office.

WANTED—At once, first-class ironers. Apply 17 Narragansett avenue.

GENERAL WANTS.

WANTED—A small cottage in Newport or vicinity—Jamestown preferred—suitable for keeping poultry. G. H. S., 185 Maxfield Street, New Bedford, Mass.

TENEMENTS, FURNISHED ROOMS AND BOARD.

WANTED—About September 1, furnished house, eight to ten rooms; central locality; moderate rent. Box 30, Daily News Office.

WANTED—A medium-sized, unfurnished room with water handy and place for stove; rent moderate. Address Box 37, Daily News Office.

FOR RENT—Tenement for small family; rent moderate. Apply on the premises, 6 Berkeley street.

WANTED—Boarders at 33 Annandale road. Good board, nice rooms.

TO LET—Cottage house; all modern improvements. Apply 32 Tilley avenue.

FOR RENT—Cottage on Anthony street, in good repair; city water. Apply on the premises.

LOST AND FOUND.

LOST—Tuesday, August 13, a silver rosette, with embossed crest. The finder will please return to Miss Gilbert's stable, Bellevue avenue.

LOST—Green parrot with white head. Suitable reward if returned to R. L. Underwood, 37 or 41 Division street.

FOUND—Adrift, an 18-foot yawl boat. Owner can have on paying expenses. Apply to Joseph Kelley, 17 Dennison street.

LOST—Greyhound, August 8. Owner's name on collar. Finder will be suitably rewarded upon returning to M. A. Martin, Lodge road.

LOST—Or strayed from Narragansett Pier, black and white fox terrier; tan spots. $10 reward will be paid if returned to Mrs. T. Meredith Jenkins, The Massasoit, Narragansett Pier, R. I.

FOR SALE.

FOR SALE OR TO LET,
A bay horse, 16 hands high, fearless of all objects. Also a buggy, coach painted. Can be seen at 37 Dixon street, Newport, R. I.

KNICKERBOCKER TRUST CO.,
234 FIFTH AVE., COR. 27TH ST.
BRANCH OFFICE, 66 BROADWAY, NEW YORK.
CAPITAL ..... $1,000,000.00.
DESIGNATED LEGAL DEPOSITORY.
Interest Allowed on Time Deposits.
Acts as Executor, Guardian or Administrator of Estates, and as Receiver, Registrar, Transfer and Financial Agent for States, Railroads and Corporations.
Safe Deposit Vaults.
Separate department with special facilities for ladies.
ROBERT MACLAY, President.
CHARLES T. BARNEY, Vice President.
JOSEPH T. BROWN, 2d Vice President.
FRED'K L. ELDRIDGE, Secretary.
J. HENRY TOWNSEND, Ass't Secretary.

For Sale.

On Third street, a two-tenement house with five rooms each on the first and second floors and three finished attic rooms, lot 50 feet front, for $2,500.
Building lots on the Dodge plat, Warner street. At present prices these lots are bargains.
A cottage on Warner street for $2,500.
Building lots on Annandale road.
A. P. BAKER.

WOMEN'S EXCHANGE,
24 Washington Square.
Antique Brocade Boxes
For work and Stationery.
New hand-painted Frames.
Armenian hand-made Silver Buckles, Pins and Embroideries.
Fresh Cake, Rolls, Pastry and Jellies always on hand.

HOUSEFURNISHING GOODS.

BARGAINS.
We are now selling a large assortment of
RUGS MADE FROM CARPET SAMPLES
In Brussels, Moquette, Axminster, Velvet and Wilton.
Call early and make your selections.
J. W. HORTON & CO.,
42 CHURCH STREET.
J. W. HORTON. F. A. WARD.

WE SHALL TRY
To close out our entire stock of
PIAZZA FURNITURE
This month, and have reduced all prices. May we quote them to you?
EDWARD P. MARSH,
101 & 103 Thames Street.

A FEW SMALL
Refrigerators
LEFT AT GREATLY REDUCED PRICES.
Wire Netting 15c. per yard.
200 Plates, 5c. each.
Fruit Jars and Jelly Tumblers.
Just received forty pairs White Granite Ewers and Basins, $1 a pair.
JAMES F. MARDEN,
Cottrell's Block, 323 Thames Str.

FINANCIAL.

NEW YORK, August 16, Wall Street, Opening Prices—Atchison 15⅝; Missouri Pacific, 37½; St. Paul, 70½; Union Pacific, 19⅝; General Electric, 36¼; Tobacco, 106¼.

Noon—Money on call, 1 per cent.; prime mercantile paper, 4@5 per cent.; exchange, easier, with actual rates at $4.89½@4.90 for sixty days and $4.90½@¾ for demand; posted rates, $4.90@4.91; commercial bills, $4.88½@4.89; bar silver, 60½; government bonds, steady; 4s, reg., 112 ½; 4s, coup., 112¾@¾; railroad bonds, firm; Pacific 6s, 110 bid. The stock market has been dull and somewhat weaker. Prices yielded ½ to ¾ in the general list. Manhattan sold off from 116 to 115¼, and rallied to 115¾. At noon speculation was dull and barely steady in tone.

NEW YORK, Aug. 16.

	Noon.
Atchison	15⅝
Canadian Pacific	82
Canada Southern	56⅝
Chicago & Alton	160
Chicago & Alton preferred	170
Chicago, Burlington & Quincy	80⅝
C., C., C. & St. Louis	40
C., C., C. & St. Louis preferred	93
Cotton Oil Certificates	27⅝
Delaware & Hudson	130⅝
Delaware & Lackawanna	141
Denver & Rio Grande	14⅝
Denver & Rio Grande preferred	47⅝
Erie	19⅝
Erie preferred	39⅝
Illinois Central	96⅝
Kansas & Texas	15⅝
Lake Shore	150
Lead Trust	38¼
Louisville & Nashville	61
Michigan Central	100
Missouri Pacific	37⅝
New Jersey Central	104⅝
North American	5⅝
Northern Pacific	4⅝
Northern Pacific First preferred	17⅝
Northwestern	101½
Northwestern preferred	145
New York Central	103⅝
New York & New England	43
Ontario & Western	17⅝
Oregon Navigation	24
Pacific Mail	29
Peoria, Decatur & Evansville	6⅝
Reading	16⅝
Rock Island	79⅝
St. Paul	71
St. Paul preferred	128
St. Paul, M. & Man.	115⅝
Omaha	41⅝
Omaha preferred	118
Sugar Trust	114⅝
Sugar Trust preferred	104
Texas Pacific	12⅝
Union Pacific	13⅝
Wabash	9⅝
Wabash preferred	21⅝
Western Union	89⅝
U. S. Cordage	1⅝
U. S. Cordage preferred	2½
Duluth	26
Duluth preferred	83
Gen. Elec.	38⅝

BOSTON EXCHANGE.

Boston, Aug. 16.

	Noon.
Atchison, Topeka & Santa Fe	15⅝
Boston & Lowell	254½
Chicago, Burlington & Quincy	80⅝
Old Colony	182
New York & New England	43
West End Railway	74⅝
Quincy	148
Lamson	2⅝
U. S. Rubber	40⅝
U. S. Rubber preferred	94⅝

A. O'D. TAYLOR
Offers for sale, as specially suitable for a Yacht Club, the well-known stone house and grounds on Washington street, looking out on inner harbor; close to Fort Greene. Many and spacious rooms. 12,329 square feet of land connected with residence—fine shade trees. Lot in rear of 10,402 square feet, with excellent stables, on Second street. Safe roadstead outside—and very comfortable quarters on shore; splendid view. Will sell for cash, or would take property in New York city as payment. Price $35,000.
Real Estate Office, 124 Bellevue Avenue, NEWPORT.

DIED.

ESSEX—In this city, 15th inst., suddenly, James J. Essex, in the 80th year of his age.
Notice of funeral hereafter.
BARKER—In this city, 15th inst., Carrie Mabel, daughter of John H. and Elena C. Barker, aged 2 months and 24 days.
Funeral services at the residence of her parents, 41 Second street, Saturday, 17th inst., at 2:30 P. M. Relatives and friends are invited to attend.
TRACY—In this city, 15th inst., Phebe B., widow of Lewis Tracy, aged 77 years.
Notice of funeral hereafter.
McQUADE—At Old Buttonwoods, 15th inst., John A. McQuade of Natick, in his 53d year.
McFARLIN—In Fall River, 14th inst., Minor M., daughter of Charles W. and Emma E. McFarlin in her 22d year.

ROBERT C. COTTRELL, Undertaker and Embalmer, 322 & 324 Thames Street. Residence, 104 Mill street. Telephone at office and residence.

Bargains in Black Dress Goods.
The following kinds are exceptional: 36-inch India twill at 19c.; 36-inch figured goods at 25c.; 36-inch figured goods at 50c.; 38-inch all wool novelty crepe 50c., something new. 50-inch India twill at 69c., worth $1.00.; 45-inch Henrietta 39c.; 45-inch Henrietta 50c., worth 75c.; 50-inch French novelty at 79c. We can't promise as good values later in the season as the manufacturers say they will advance prices. J. E. Jones & Co., 17 to 26 Arcade, Providence.

You cannot be well unless your blood is pure. Therefore purify your blood with the best blood purifier, Hood's Sarsaparilla.

Bargains in Ladies' Shoes.
Odds and ends of summer footwear greatly reduced to close at once. Come and see if there isn't something you want. The prices will be low enough you may depend upon it. Ask to see infants' footwear; we carry a good assortment and the prices are right. J. E. Jones & Co., Shoe Dep't, 17 Arcade, Providence.

If the Baby is Cutting Teeth,
Be sure and use that old and well-tried remedy, MRS. WINSLOW'S SOOTHING SYRUP for children teething. It soothes the child, softens the gums, allays all pain, cures wind colic and is the best remedy for diarrhœa. Twenty-five cents a bottle.

Prices of Shirt Waists Reduced.
50 doz. shirt waists reduced in price from $1.00 and $1.25 to only 79c. We would rather sell them at a great reduction than carry them over. J. E. Jones & Co., 17 to 26 Arcade, Providence.

FOR SALE.
A three-tenement property on Elm street, near Washington street. It is a bargain.
Cottage on Third street, $1,600.
Cottage on Pond avenue, $3,000.
Building sites on Thurston avenue and North Newport avenue.
FOR RENT.
Cottage, nine rooms, modern improvements, Channing street; half house on Bliss road; half house on Gould street; new cottage on Bliss road, ready about October 1, $300.
SIMEON HAZARD, 94 Broadway.

HOT SALT WATER BATHS.
OPEN JUNE 20, AT
Easton's Beach Pavilion.
Especially suited for invalids.
Bathing Houses now ready.
THOMAS CROSBY & SON, Proprietors.

OPEN ON SUNDAY.
At the earnest solicitation of several doctors and customers, and for the convenience of summer people and our regular inhabitants, I have decided to keep my store on Bellevue avenue open all day on Sunday.
W. H. STRATFORD,
Abram's Block, 137 Bellevue Avenue.

SMOKE S. E. VERSCHON'S
Newport Rose,
Manufactured at 134 Bellevue Avenue.
FOR SALE BY
SAM'L T. H. AILMAN,
42 Washington Square.

BY TELEGRAPH.

SPECIAL WIRE TO THE NEWS.

WRENN AND CHACE.

Winners Against the Neel Brothers at the Pier.

[Special despatch to the News.]

NARRAGANSETT PIER, Aug. 16.—Wrenn and Chace defeated the Neel brothers this morning in a short and decisive match. The Eastern champions won the first two sets by excellent play. Carr Neel showed up in very poor form, his brother, on the other hand, being steady. He was, however, playing against too big odds. The third set was a surprise, Carr Neel doing very effective work, and the Westerners pulled out a love set. It was evident that the champion and his partner were not playing or did not care to exert themselves in this set, for the next went their way easily. The score by sets: Wrenn and Chace beat Neel brothers, 6-1, 6-3, 0-6, 6-2.

Howland plays Davidson and Stevens plays Paret in the semi-finals for singles this afternoon.

No News from the Valkyrie.

NEW YORK, Aug. 16.—No word has been received from Lord Dunraven's Valkyrie since she was sighted last Monday evening, passing Cape Race. She is not expected to arrive until Sunday or Monday. Owing to the short time the Valkyrie would have to change her rig and prepare for the international races, the dates will probably be set for the middle or latter part of September, instead of early in the month, as has been talked of.

Condition of New York's Yellow Fever Patient Bad.

QUARANTINE, Staten Island, Aug. 16.—The condition of the yellow fever patient, Burt E. Hyde, the Connecticut man, was considerably worse this morning. Health Officer Doty thus reported after his visit to the Swinburne Island hospital, adding that "the poor fellow is very low indeed."

Defender Going into Dry Dock.

CITY ISLAND, N. Y., Aug. 16.—The yacht Defender passed here in tow at 9:10 o'clock, bound for Erie basin, where she will go into dry dock.

HOTEL ARRIVALS.

OCEAN HOUSE—T. D. Mills and wife, D. H. Bailey, Middletown; C. E. Cudeback, Port Jervis; Mrs. James Gardner, Miss M. J. Gardner, Augusta, Ga.; F. R. Slocum and wife, New Bedford; Mrs. C. F. McMurray, Troy; Dr. W. M. Bailey, H. L. Taylor, W. C. Adams, W. R. McCullough, New York; W. J. Otis and wife, Waldo E. Nason, Mrs. H. W. Warren, Boston; S. G. Gitten and wife, E. R. Jones, Walter Jones, R. D. Shirley, Philadelphia; Mrs. J. F. Sanders, Miss Caroline Sanders, Michigan; A. N. Drown and family, San Francisco; Edward G. Cook, Trenton; Fanny E. A. Biddle, Manchester, N. H.; J. M. Kenney, Jr., Miss Kenney, Miss Hertha Kenney, Philadelphia; J. M. Clark and family, Fitchburg; Miss E. Maloney, Miss J. Maloney, Miss Manderson, A. E. Humbert and wife, New York; H. Rogers, Paterson, N. J.; E. W. Levitt and wife, Boston; Mrs. Mary M. Conlan, Chicago; Willis Austin, Mr. and Mrs. Ward, Norwich.

KAY STREET HOUSE—Mr. and Mrs. William Sessions, A. J. Nichols and wife, Providence; Mrs. William Channing Shannons, Mr. Channing Simmons, Boston; Mrs. E. G. Butler, Miss Marion L. Butler, Rockville, Conn.; Mrs. J. E. Woodbridge, Chester, Penn.; the Misses Kimball, Boston.

THE AQUIDNECK—F. F. McMurray, Worcester; J. C. Post and wife, Milwaukee; F. L. Wheeler, Jr., Boston; Thomas McNerly, Providence; Mrs. David Clark, Miss Phelan, Miss M. V. Clark, Springfield; Miss Bugg, Wichita, Kansas; Patrick Gillon and family, Medford, Mass.

THE BICYCLE ORDINANCE.

To the Editor of the Daily News:

Referring to the proposed meeting of the City Council this evening for the purpose of considering the petition of the wheelmen, asking that the lantern part of the ordinance be repealed, it is to be devoutly hoped that the request will not be granted. The council was too dilatory in passing the needed measure to rescind it now for inadequate reasons. The argument put forth, that because carriages are not compelled to carry lanterns at night bicycles ought to be relieved from doing so, is not analogous. Other vehicles are more or less noisy, while bicycles are noiseless. The reckless manner in which bicyclists come whizzing down the side streets leading to Broadway menaces the lives of men, women and children who dare to cross the streets after dark.

G. L. F.

TIVERTON.

[Regular correspondence of the News.]

The interminable Fogland case was up for consideration before Judge Baker yesterday, on the suit of Messrs. Spofford, Pearce and Case against the town of Tiverton. Arnold Greene appeared for plaintiff, and W. P. Sheffield, Jr., for defendants. The case was heard and decision reserved.

For years Fogland figured in the courts because of assaults and trouble over a supposed public way, and the above-named commissioners were finally appointed to lay out a way over the disputed land. They did so, and put in their bill. In the meantime the politics of the town changed and the new council refused to pay; the commissioners sued, and so Fogland again came into court.

JAMESTOWN.

[Regular correspondence of the News.]

Mr. Robert Orr of Pittsburg is at the Bay Voyage.

In order to better accommodate the extensive travel to Narragansett Sundays, steamer Jamestown will make an additional afternoon trip hereafter, leaving Saunderstown at 4:45 and Jamestown at 4:30. The 6:30 trip week days from Saunderstown will be changed to 6:45 P. M.

The country fair now in progress in Cory's orchard is well worthy of a visit. Much time and labor have been spent by the various committees to make it a success, and the orchard has been tastefully arranged and decorated for the occasion, and with its many attractive booths and their attendants makes a pretty scene.

Miss Ellen Vockey will give a recital at the Bay Voyage Monday evening next.

Mr. John Nicholas Brown entertained at luncheon in honor of Bishop Perry, on his steam yacht Ballymena yesterday.

Some of the hotel keepers are providing rooms for their guests at a distance of nearly a half-mile from the hotel, and the clerks of the various houses have lists of from ten to fifty applicants for rooms as soon as they may be given up. Twenty-five hundred strangers is thought by many to be a low estimate of the number now at Jamestown.

The entertainment at the Gardner House this evening in connection with the country fair should have a large attendance, as it will not only be interesting but the proceeds are to go to a worthy object.

A young people's society of Christian Endeavor has been formed here, with the following officers: Miss Nellie Flanders, president; Miss Mary S. Clarke, corresponding secretary, and Miss Elizabeth Clarke, treasurer.

At the Bay View—Gardner Beals, Searey Battle, Boston; Fletcher Barber and wife, Albany; A. P. Waterman and wife, Beloit, Wis.; B. Pratt, Philadelphia; G. B. Doney, Omaha, Neb.

At Hotel Thorndike—Edwin S. Cramp, Philadelphia.

At the Gardner House—Dr. and Mrs. Gardner T. Swarts, Providence; Miss A. F. Morris, Newport; Warren Headman, Miss Ella H. Headman, Miss Rhoades, Philadelphia; Miss Helker, Baltimore; Miss Holmes, Manchester, N. H.; Charles W. Agard, New Bedford; H. C. Tilden, Detroit; Mrs. M. M. Anderson, Miss Anderson, Wellington; I. Addams, Germantown.

At the Prospect House—Mr. and Mrs. Lucella H. Alexander, John Alexander, Jr., Miss Helen Duncan Alexander, Philadelphia; R. H. Worthington, Baltimore; Mrs. A. J. Stephenson, R. B. Lyman, Lockport, N. Y.

LOCAL BRIEFS.

—Mr. Heber R. Bishop of New York is visiting here.

—The regular dance at the Casino takes place tonight.

—Mr. Center Hitchcock gave a private clambake today.

—Mr. George H. Norman, Jr., of Boston is here for a few weeks.

—The criminal business of the district court today was continued.

—Miss Ruth Hunt of New Bedford is visiting Mrs. E. Y. Mason.

—Mr. and Mrs. H. Casimir de Rham, of Tuxedo Park are visiting Mrs. Emeline Dore.

—Mr. George Simpson and Fanny Simpson have gone to New Bedford to spend several weeks.

—Rev. William J. Tilley of Arlington, New Jersey, is visiting Mr. and Mrs. William S. Brownell on Gibbs avenue.

—Mr. John H. Holmes, editor of the Boston Herald, and Mr. Harry H. Holmes of Boston are at the Ocean House.

—Mr. Gilbert Francklyn of New York is at Hartmann's and Mr. C. E. Sands, also of New York, is at the Swift cottage.

THE TENNIS TOURNAMENT.

The annual tournament of the United States National Lawn Tennis Association for the national championship will be opened Tuesday morning on the Casino courts. The entries closed last evening, and the drawing was made at the Casino this noon by the committee, Dr. James Dwight, president; ex-Champion Oliver S. Campbell, and Joseph T. Whittlesey, secretary of the association. There are eighty-two entries, the largest number in the history of the championship tournaments. The largest number hitherto was seventy-nine in 1893; there were seventy in 1892, seventy-two in 1891, and last year only sixty-two. The drawings were as follows:

PRELIMINARY ROUND.

H. B. Needham vs. Deane Miller.
W. M. Scudder vs. J. F. Talmadge, Jr.
E. P. Fischer vs. W. K. Brice.
J. C. Davidson vs. D. F. Davis.
G. P. Herrick vs. S. F. Wyse.
E. A. S. Lewis vs. G. W. Lee.
A. S. Taylor vs. J. A. Hovey.
C. E. Sands vs. M. G. Chace.
R. Matthews vs. W. A. Jones.
A. Codman vs. C. Hale.
A. P. Hawes vs. F. M. Pile.
W. H. Barnes vs. H. Ward.
J. K. Willing vs. J. Terry.
Evarts Wrenn vs. N. H. Lord.
S. E. Millett vs. R. P. Davis.
J. P. Paret vs. M. G. Beaman.
J. C. W. Brooks vs. J. Howland.
R. H. Palmer vs. H. W. Herrick.

FIRST ROUND.

Charles Bradley, Jr., vs. G. C. Hinckley.
J. W. Wear vs. C. H. Hatch.
R. Stevens vs. S. L. Smith.
Arthur Taylor vs. W. Maynader.
Scott Griffith vs. B. S. de Garmendia.
F. H. Hovey vs. W. L. Jennings.
H. B. Bartow vs. R. C. Sands.
E. A. Crowinshield vs. J. F. Hobart.
C. F. Walz vs. Erving Stille.
C. Tete, Jr., vs. J. D. E. Jones.
C. R. Neel vs. H. E. Avery.
H. Clews, Jr., vs. winner of Needham-Miller.
Winner of Scudder-Talmadge vs. winner of Fischer-Brice.
Winner of Davidson-Davis vs. winner of Herrick-Wyse.
Winner of Lewis-Lee vs. winner of Taylor-Hovey.
Winner of Sands-Chace vs. winner of Matthews-Jones.
Winner of Codman-Hale vs. winner of Hawes-Pile.
Winner of Barnes-Ward vs. winner of Terry-Willing.
Winner of Wrenn-Lord vs. winner of Millet-Davis.
Winner of Paret-Beaman vs. winner of Brooks-Howland.
Winner of Palmer-Herrick vs. F. S. Butler.
J. S. Cushman vs. J. A. Ryerson.
C. C. Stillman vs. S. D. Reed.
C. R. Budlong vs. J. C. Neely.
H. F. Robinson vs. E. A. Thomson.
A. W. Post vs. W. A. Larned.
S. Henshaw vs. H. D. Cleveland.
W. H. Brown vs. E. K. McIlvroe.
W. P. Herrick vs. Leo Ware.
William Boag vs. A. L. Williston.
A. E. Foote vs. G. L. Wrenn, Jr.
C. A. Gould vs. J. H. Masson, Jr.

The national championship in doubles will be played on the Casino courts Tuesday morning, between Hovey and Hobart, the present champions, and Wrenn and Chace, who defeated the Neel brothers, the Western champions, at Narragansett Pier this morning, for the honor of contesting for the championship.

NARRAGANSETT PIER.

[Regular correspondence of the News.]

In the lawn tennis tournament at the Casino yesterday Paret beat Reed, 6-1, 6-4, in the singles, second round. The two remaining matches in this round were played off in the afternoon, Howland beating Fischer, 6-3, 7-5, and Stevens beating Foote, 6-2, 6-4. Today at 10:30 Wrenn and Chace played the Neel Brothers. Chace's work in the doubles yesterday was very ragged, and he afterward admitted that he played very poor tennis. Of course this was a sore disappointment to the crowd, with whom Chace is ever a great favorite, and who watched eagerly but almost in vain for an opportunity for applause.

The Country Club golf tournament resulted as follows: Charles Hitchcock, first, with 51 strokes, less a handicap of 5; P. S. P. Randolph, a scratch player, second, with 47 strokes, and Frank Howard, third, with 63 strokes, less a handicap of 15.

Harry Masson entertained a number of the tennis cracks at dinner at the Mathewson Wednesday night, the company including Wrenn, Larned, Chace and Howland.

George Wright, the old-time base ball player, is at the Metatoxet.

New arrivals at the Rockingham are George H. Angell, Mr. and Mrs. Sidney D. Miller, Detroit; Mr. and Mrs. Ernest Glogan, St. Louis; Miss Schoonmaeker, New Rochelle; Miss Saunders, Cincinnati; Mr. and Mrs. Thomas F. Somes, and H. C. Darling, New York.

Late arrivals at the Gladstone are Mrs. William Bassett, Boston; Mrs. J. D. Probst, Miss Probst, F. B. Probst, New York; Mr. and Mrs. Charles Henry Smith, I. Becker, St. Louis; Jerome P. Allen, Greenfield, Mass.; Mr. and Mrs. Percival Roberts, Philadelphia.

Howard & Co.

Have just received from London a very choice collection of

Old English Silverware,

"ALL GENUINE,"

Which will be ready for inspection

Tuesday, August 20.

Fall Styles

NOW READY FOR INSPECTION.

We have received an exceptionally fine line of

Ladies' WALKING SKIRTS

Which we are offering at

Prices Which Will Astonish You.

These goods were

Made Up Especially

For us and the quality and style are all that can be desired.

We have them at various prices, but all are all wool, lined throughout, 3 1-2 yards wide and of the design to be worn this fall.

LEVY'S 76 BROADWAY

PIANOS AND ORGANS.

PIANOS.

First-class Upright Pianos to Rent for the Season

A New Lot Just Received.

JOHN ROGERS,
210 THAMES STREET,
NEAR CHURCH STREET.

RALPH WOOD,
Piano Tuner,
With John Rogers,
210 THAMES STREET.

Piano Tuning, Repairing, Regulating.
ALBERT P. CRANDALL,
100 Spring Street,
Opposite Congregational Church.

$1.00 FOR A TWO-BURNER OIL STOVE.

$1.00 FOR AN OVEN TO FIT.

25c. FOR A TIN TEA KETTLE.

Walsh Brothers,
222 THAMES STREET.

Pure Distilled Water

—FROM—

Water drawn from an artesian well on our own premises.

Will be delivered at your homes at 12 M. and 5 P. M.

Price 10c. per gallon in 5 gallon jugs.

We are also prepared to furnish you with all

Native and Foreign Mineral Waters

and with siphons of

Soda Water, Lithia, Vichy, Lithiated Vichy.

These are all made from Pure Distilled Water.

CASWELL, MASSEY & CO.,
212 Thames street, 8 Casino Building.
Hotel Thorndike, Jamestown.

Ten Sweet Caporal Little Cigars for 5 cts.

SOLD BY ALL DEALERS.

Fin-de-Siecle Market

CLEARANCE SALE!

After six o'clock every evening we will sell pieces of meat cheap to avoid carrying over.

SHERMAN & ROONEY.

Miss McCarthy
of 96 5th avenue, New York,
Importer of Cotillion Favors,
94 John Street, Newport, R. I.

AMUSEMENTS, LECTURES, ETC.

OPERA HOUSE,
Monday, August 19.

The Big Patriotic Naval Spectacle,

THE WHITE SQUADRON.

SEE The Congress of Navies. The Review of the White Squadron. The Monastery on the Paraiba.

An Exceptionally Strong Cast.

80—PEOPLE ON THE STAGE—80

Prices—Orchestra, $1.00 and 75c.; orchestra circle, 50c.; entire balcony, 50c.; gallery, 25c. Seats on sale Saturday, August 17.

REAL ESTATE.

For Sale,

Near the Golf Club, two of the choicest building sites in Newport, on Beacon Hill and Brenton road.

FINE OCEAN VIEWS. PARTICULARS OF
DeBLOIS, HUNTER & ELDRIDGE,
152 BELLEVUE AVENUE.

A BARGAIN IN JAMESTOWN.

I have a story and a half six-room cottage, in excellent repair, with about 13,000 feet of land on the main road, with fruit and shade trees; only $1,500.

O. T. KNOWLES,
Bay View House, Jamestown.

For Sale,

"THE MOORINGS,"

Situated on Harrison, Haldon and Chastellux avenues, containing about five acres of land, attractive dwelling and large stable, with wharf privileges.

For particulars apply to
DeBLOIS, HUNTER & ELDRIDGE,
152 BELLEVUE AVENUE.

CONFECTIONERY.

FRASCH'S
Ice Cream,
Candy,
Cake, Ices,
Cream Soda.

All Goods Warranted Pure and Fresh.

Vienna Ice Cream, assorted flavors, $1 per gallon; purity guaranteed.

CHAS. F. FRASCH,
170 THAMES STREET.
HOTEL THORNDIKE, JAMESTOWN.
All Jamestown orders promptly attended to.

What all Judges of Candy Say:

—THAT—

FENTON'S

IS THE BEST.

See windows and prices.

CHOCOLATES AND BON BONS
A SPECIALTY.
114 Thames St. 128 Bellevue Ave.

CANDY, SODA,
—AND—
Frasch's Ice Cream.
Open Sundays until 9 P. M.
Charles Wippenhauser, 25 Franklin Street

Watches, Jewelry and Silver Tableware,
Also Silver Novelties.
Diamond Jewelry at Very Low Prices.
—AT—
E. C. BLAINEY'S, - 246 Thames Street.

BRUNSWICK CIGARS.
J. D. RICHARDSON & CO.,
OPPOSITE POSTOFFICE.

Examined and correctly fitted. Open evenings.
GEO. H. WILSON, 30 BROADWAY.

AMUSEMENTS, LECTURES, ETC.

THE NEWPORT CASINO.

THE NATIONAL LAWN TENNIS TOURNAMENT

Will commence Tuesday, Aug. 20.

Play will be called every morning at 10 o'clock.

The principal matches will be played every day on championship court in front of grand stand.

Season tickets for grand stand on sale at Casino office on and after Monday, August 12.

JOSEPH BARRETT, Supt.

COUNTRY FAIR,
Jamestown, R. I.,
Friday and Saturday Afternoons
At 2:30 o'clock.

Friday Evening—Photographic Lantern Slide Exhibition.

Saturday—Ball at the Gardner.

Season tickets, $1.50. Single admission 50c.

EXCURSION

—TO—

STONINGTON.

Steamer CITY OF BOSTON

Will make an Excursion from Newport to Stonington, Conn.,

Sunday, Aug. 18,

Leaving Long Wharf at 11:45 o'clock; due in Newport on return trip at 8:30 P.M.

FARE—Round trip, 50c. Tickets on sale at Clarke's News Depot, 251 Thames street.

TO THE PEOPLE OF JAMESTOWN.

Feeling that the visitors and residents of Jamestown would appreciate the opportunity of witnessing Pain's Fireworks, under the Elks' auspices, for the Waters Memorial Fund, at Freebody Park, Wednesday night, Aug. 21, Str. Conanicut will make a special trip leaving Jamestown 7:30, returning 9:30 or close of exhibition. Positively largest display of fireworks ever seen in Newport. Three consolidated bands; 70 musicians. 25c. admission; 50c. including seat. Don't wait, but buy tickets now from any of Jamestown's hotels.

Base Ball

AT FREEBODY PARK.

Saturday, Aug. 17,

NEWPORT vs. EDWOODS,

Of New Haven, Champions of Connecticut.

EXCURSION!

Newport to Block Island

SUNDAYS,

STEAMER FRANCES.

Will leave Newport from Long wharf at 11:30 A. M., giving one and a half hours on the Island.

FARE FOR EXCURSION, - - - - - 75c.
FARE ONE WAY, - - - - - - 50c.

CLAMBAKE!

—AT—

Stone Bridge, Tiverton, R. I.

MRS. PHILIP S. GRINNELL

Will serve clam dinners during the season

EVERY THURSDAY,

Until further notice, at her Pavilion in Tiverton, R. I., on the same grounds. Bake opens at 12 M. Good prices—Dinner tickets, 50c.; children under 10 years, 25c.

Trains leave Newport at 10:10 A. M. Return at 3 P. M. Parties accommodated at short notice. Come one, come all.

James I. Bowler,

LIVERY AND BOARDING STABLE.

First-class horses and carriages to let by the one, month or single trip.

Passengers conveyed to and from all boats and cars.

All orders by telephone or left at the office will be promptly attended to.

Brinley Street, rear of Kay Street House.

Japanese Lanterns,

All sizes, from 50c. a dozen up.

COLORED TORCHES,
ROMAN CANDLES,
ROCKETS,
COLORED FIRES

Fireworks and Illuminating Goods of all kinds.

—AT—

HEADQUARTERS,

A. C. LANDERS'S,
167 Thames Street,
COVELL'S BLOCK.

Royal Extract of Malt.

This preparation possesses a flavor so delicate as to be gratifying and welcome to the weakest stomach, and its wealth of saccharine strength renders it a wonderful tonic. It is made from the best barley-malt that can be procured and is an absolutely pure product. For sale by

D. W. SHEEHAN,
18 & 20 Kinsley's Wharf.

ICE DEALERS.

ICE! ICE! ICE!

The purest and cleanest ice in the city can be found at the

NEWPORT ICE CO.'S DEPOT,
SWINBURNE'S WHARF.
Main Office 173 Thames street.
Pioneers in low prices.
Sole agents for the Diamond Artificial Ice.
Telephone connection.
A. A. & H. C. TILLEY, Mgrs.

ARCTIC ICE CO.,

WHOLESALE and RETAIL DEALERS.

This company is prepared to furnish ice of the best quality and in quantities at prices as low as can be purchased in the city.

Telephone connection.

Office, Commercial Wharf.
JOHN H. GREENE, Supt.

RESTAURANTS.

EASTON'S BEACH CAFE AND RESTAURANT.

Clam and Fish Dinners served. Cool and refreshing Beverages. Ice Cream, Cake, etc. Interesting Souvenirs. A. G. CROSBY.

OPEN EVENINGS.

D. B. ALLEN'S CAFE,
EASTON'S BEACH, NEWPORT, R. I.
R. I. Shore Dinners
Will be served daily from 11:30 to 3. Price 50c.
Leave electric cars at foot of hill when bell rings.

ALLEN'S RESTAURANT,
20 Broadway, Newport, R. I., near State House.
Table Board a Specialty.
D. B. ALLEN, Proprietor.

Walter Bussell,
CATERER
NEWPORT CASINO.

Restaurant and Grill Room now Open.
Dinners, Receptions, Teas, Garden Parties, etc., furnished with every requisite.
China, Glass, and Silverware to Loan.
Telephone call Casino Restaurant.

MANICURE AND MASSAGE.

MISS TOWNSEND

Desires to inform her patrons and all others interested in

MASSAGE

and remedial movements, that she is prepared to give scientific treatment and careful attention to all consulting her. Refers by permission to Dr. Douglas Graham of Boston, Mass. Address 13 Rhode Island avenue, Newport, R. I.

FACIAL MASSAGE

Is the promoter of beauty, the only true method to prevent and obliterate wrinkles. Ladies instructed. Facial massage, three treatments for $5. Superfluous hair removed in five minutes without pain. (The Magic.) Thin necks and busts developed. Corpulency reduced without internal treatment. Ladies fitted for business; terms moderate.

MME. LOVE J. HILLIARD,
The celebrated Massage Operator and Instructor,
Gardner House, Jamestown, R. I.
Office hours from 11 A. M. to 2 P. M.

FRENCH SHAMPOOING,
Manicuring and Chiropody
scientifically done at rooms or residences. Call or address
Kittie Wilkinson,
GARDNER HOUSE, JAMESTOWN, R. I.

BY TELEGRAPH.

SPECIAL WIRE TO THE NEWS.

CUBAN NEWS.

Large Reward Offered by Campos for the Murder of Gomez.

JACKSONVILLE, Fla., Aug 16.—A cablegram from Key West says: Private advices received in this city report that Mirabal, a bandit with the insurgents, has been offered $50,000 and a free pass from the island by Martinez Campos if he will kill Maximo Gomez. The matter was promptly reported to Gomez.

Considerable excitement prevails in the Vuelta Abajo district, and the indications are that several large bands will soon join the insurgents. Colonel Zebrico, reported killed by the government, has taken command of the insurgents formerly commanded by Garzon, who was killed at the battle of Pelayas. Roloff and a band of followers have destroyed all communications between Sancti Spiritus and the rest of the island.

During the early part of last week the guerrillas supported by merchants of Havana were badly defeated by the insurgents under Zayas, in a battle near Manicaragua, in which the guerrillas lost ninety-one men killed. Many of them deserted and joined the insurgents.

The people of Baracoa, heretofore loyal to the government, have contributed eight hundred men to the insurgents, and grave fears are felt that an attack will be made upon the town.

LONDON, Aug. 16.—The Pall Mall Gazette, in an article on the situation in Cuba, says that, though Captain General Campos gets his hundred thousand men, Cuba will get autonomy.

UNDER FICTITIOUS NAMES.

Connecticut Judge and Lawyer on a Spree in New York.

NEW YORK, Aug. 16.—Two men who gave their names as James E. Russell and John F. Jones were prisoners in the Yorkville court yesterday, charged with intoxication. They admitted that the names given were fictitious. It was learned that Russell was Frank Brookfield, formerly a judge at Norwalk, Conn., and that Jones, who declined to give his true name, was formerly prosecuting attorney of that place. They said they were just starting on a vacation. Magistrate Kudlick fined them each $1.

STEAMERS ARRIVED.

Off Scilly Islands, August 15, Taurima, from New York.

At Stettin, August 15, Thingvalla, from New York.

At Hamburg, August 15, Persia, from New York.

At Rotterdam, August 15, Veendam, from New York.

At Bremerhaven, August 15, Aller, from New York.

At New York, August 15, Fuerst Bismarck, from Hamburg.

At New York, August 15, Bratten, from Gibara.

Germany Still Celebrating Her Victories.

BERLIN, Aug. 16.—The anniversary of the battle of Rezonville, during which several sanguinary cavalry engagements took place at Mars-La-Tour, was celebrated today by the First dragoon guards regiment, which made a famous charge in that battle. A wreath was placed upon a portrait of the Queen of England, who is honorary colonel of the regiment. A banquet will be given by the officers this evening.

Still Pleading for Maria Barberi.

ALBANY, Aug. 16.—Numerous letters and petitions, some sent by telegraph, continue to arrive at the executive chamber, invoking the clemency of the governor in behalf of Maria Barberi. Some of these requests are simply for merciful consideration, others are for commutation of the sentence to life imprisonment, and still others for unconditional pardon.

Emperor William Homeward Bound.

LONDON, Aug. 16.—Emperor William arrived at Leith yesterday afternoon, and was enthusiastically cheered by the thousands of people who lined the route along which he drove from the railway station to the quay. He at once boarded the imperial yacht Hohenzollern and at 6 o'clock last evening sailed on his return voyage to Germany.

Rhode Island Pensions.

WASHINGTON, Aug. 16.—Re-issue—Simon F. Smith, Providence; John J. Moore, Riverside; Alonzo M. Fuller, Woonsocket.

TREES AND SUNSTROKE.

During the late extraordinary warm spell the writer of this paragraph was called upon to see a large sugar maple tree that was supposed to have been destroyed by a leak of the city gas main at the root; but an examination showed that the tree died, literally, from sunstroke. It is strange that close observers of trees are unable to see when anything is out of the common run of things, and consequently note that something is going wrong. This sugar maple had been planted on the street probably a quarter of a century ago, and was about four feet in circumference; but the trunk was almost triangular, and yet this peculiarity seemed to attract no attention. The tree was simply triangular because on three sides of the tree the bark and wood had evidently been destroyed years ago, while the outer bark still continued to cover up the injury and the only live wood was on the angles of the trunk. Only about one-third of the trunk was practically alive.

When the exceedingly warm spell came, it was impossible for these limited ducts to supply the moisture required for such a large surface of foliage, and the tree, therefore, literally died from inability to furnish the moisture required for transpiration. It may be always taken for granted that when the trunk of a tree, naturally cylindrical, takes an angular form, there is something wrong beneath the bark, and an examination should at once be made. The flatter portions will usually be found dead. In this case, the bark should wholly be cut away from the dead portion, and the denuded part painted, in order to check rotting away. In time, the healthy wood may grow over the wound or lifeless part, and the life of the tree be eventually saved.—[Meehan's Monthly.

THE GOVERNMENT REVENUE IMPROVING.

Among the many assuring evidences of returning prosperity in the United States the improved outlook of the government's revenue deserves special notice at this time. The autumnal harvests and the consequent healthy stimulation of business and of our foreign commerce are not far off. Their full effect in improving the receipts of the national treasury, however, has not yet been experienced. And it is therefore particularly reassuring to find that at this period of the year the revenues of the government have been increasing and increasing quite steadily.

In April the customs receipt were $12,453,066; there was no important increase in May, while in June they were $12,130,443. But in July they went up to $14,076,984. During the present month the receipts from customs, up to the close of business Thursday, were $7,446,669, and at this rate the total receipts for August will be $15,473,638. During the three years of the McKinley law, ending with June, 1894, the customs receipts averaged $170,875,836 annually, which is less than the revenue that will be yielded by the Wilson tariff during this calendar year if the present rate of customs receipts continues until January 1, 1896.

There is no reason to fear that the revenue derived from this source will decline in volume, but several reasons for anticipating a gradual increase of customs receipts. The country has been until recently living "from hand to mouth"—ever since the panic of 1893. The poor harvests of last year greatly retarded a revival of trade, and it was not until the present summer gave promise of better harvests that business began in earnest to resume its normal conditions. As the crop outlook is now more encouraging than it has been for many months, it is not presumptuous to expect an early and lasting recovery of all industries, with the augmented activity of which the revenues of the government must necessarily be augmented.

This conclusion is corroborated strongly by a bulletin issued by the bureau of statistics Tuesday last, in which it is stated that the total value of the exports of our domestic merchandise during July last was $29,437,438, against $20,032,000 during July, 1894. It is true the improvement in our export trade, which these statistics show has recently set in, is not large. But it seems to be a significant increase—one likely to soon become pronounced. When our manufacturers have had a little time to reap the benefit of the free raw materials granted by the new tariff, and the new crops are marketed in the coming autumn, it is practically certain that our export trade will pick up rapidly. With its improvement the revenues must be benefited, because the importations of dutiable merchandise will increase, and all the activities of internal trade, which swell the treasury's receipts from internal revenue, must feel the impulse of new life-blood.

It was frequently pointed out by experts last spring that when the large quantities of whiskey withdrawn from bond in 1894, before the new tax took effect, were exhausted, the internal revenue from this source would increase. During May last the receipts from internal revenue amounted to $10,754,053, and to a trifle less in June. But in July they went up to $13,898,406.25, and so far during the present month they have been coming in at very nearly the same improved rate. The internal revenue collected for the first thirteen days of this month was $5,106,983.03. It will be seen, therefore, that since last spring the internal revenue has improved almost as decidedly as the revenue from customs duties.

Without indulging in any roseate predictions, it is clear, therefore, that the finances of the nation are improving and public confidence is strengthened. It is time for calamity howlers to cease their cries. The Philadelphia Ledger in its leading editorial Thursday refers to the new and favorable conditions which now confront the country. It points out with great force that "as the revenues of the treasury are steadily increasing and as our exports of cereals will soon begin in enormous volume and value, causing the balance of trade to be in our favor and bills of exchange to be plentiful in our financial centres," there is no ground for political partisans to question the stability of our national credit. The wave of prosperity now rising over the country cannot be arrested by all the short-sighted prophets of evil. The treasury is all right, and will take care of itself.—[New York Herald.

Nervous debility is a common complaint, especially among women. The best medical treatment for this disorder is a persistent course of Ayer's Sarsaparilla to cleanse and invigorate the blood. This being accomplished, nature will do the rest.

NOTABLE ANNIVERSARIES.

August 16.

1717—Bloody battle of Belgrade; Prince Eugene defeated the Turks.
1733—Dr. Matthew Tindall, very free English writer on religion, died.
1777—Battle of Bennington, Vt.
1789—Amos Kendall, noted Postmaster General in 1835-40, born in Dunstable, Mass.; died 1869.
1794—Merle d'Aubigne, historian of the reformation, was born near Geneva; died there 1872.
1817—Henry Walter Davis, statesman, born in Baltimore; died 1865.
1825—Charles Cotesworth Pinckney, American statesman, died in Charleston; born 1746.
1882—Senator Benjamin Harvey Hill died at Atlanta; born 1830. He was a member of the Confederate senate and afterward of the United States Senate.
1892—Desperate fighting between miners and militia at Oliver Springs and Big Mountain, Tenn. Troops suppressed the rioters at Buffalo.

INVESTIGATE

The Integrity of Construction of the

NEW ENGLAND PIANO

Both inside and out. We court comparison. None better made. Popular prices for Cash or easy payments. To rent by the day, week, month or year. Largest warerooms. Most styles and greatest variety in the world.

200 TREMONT STREET, BOSTON.

PROBATE NOTICES.

Probate notices are published in the Daily News on Friday of each week as ordered by the Court of Probate. The cost is as low as in any other paper in the county.

Administrator's Notice.

M. T. HEATHMAN hereby gives notice that he has been appointed by the Court of Probate of Jamestown, R. I., Administrator on the Estate of Maria E. Little, late of said Jamestown deceased, and that he is qualified to act as such Administrator.

Jamestown, R. I., Aug. 13, 1895.

Executors' Notice.

THE UNDERSIGNED, having been approved and duly qualified by the Court of Probate of the town of Little Compton, R. I., as Executors of the last will and testament of Mary S. Gray, late of said Little Compton, deceased, hereby give notice to all persons having claims against estate of said deceased to present them, and those indebted to make payment to

ALBERT N. GRAY,
of New Bedford, Mass., and
IRA W. WILBOR, of Newport, R. I.

Aug. 15th, 1895.

At the Court of Probate, of the City of Newport, in Rhode Island, holden on Monday, the 29th. day of July A. D. 1895, at 10 o'clock in the forenoon.

ON THE PETITION, in writing, of Emma H. Bliss of said Newport presented this day, praying that letters of administration de bonis non with the will annexed on the estate of Mary E. Dubbs, late of said Newport, deceased, may be granted to her or some other suitable person:

It is ordered that the consideration of said petition be referred to Monday, the 19th. day of August 1895, at 10 o'clock A. M., at the Probate Office in the City Hall, Newport, and that notice thereof be given to all persons interested, by advertisement in the Newport Daily News once a week at least, for fourteen days. WM. H. HAMMETT, Probate Clerk.

At the Court of Probate, of the City of Newport, in Rhode Island, holden on Monday, the 5th. day of August A. D. 1895, at 10 o'clock A. M.

GEORGE L. RIVES Executor of the last will and testament of Sarah S. Whiting late of Newport, deceased, presents his account of administration on the estate of said deceased, and prays that the same may be examined, allowed and recorded.

It is ordered that the consideration of said account be referred to Monday, the 26th. day of August 1895, at 10 o'clock A. M., at the Probate Office in the City Hall, Newport, and that notice thereof be given to all persons interested, by advertisement in the Newport Daily News once a week at least, for fourteen days. WM. H. HAMMETT, Probate Clerk.

At the Court of Probate, of the City of Newport, in Rhode Island, holden on Monday, the 29th. day of July A. D. 1895, at 10 o'clock in the forenoon.

ON THE PETITION, in writing, of Andrew Sutherland presented this day, praying that letters of administration on the estate of Joseph Sutherland, late of said Newport, deceased, intestate, may be granted to him or some other suitable person:

It is ordered that the consideration of said petition be referred to Monday, the 19th. day of August 1895, at 10 o'clock A. M., at the Probate Office in the City Hall, Newport, and that notice thereof be given to all persons interested, by advertisement in the Newport Daily News once a week at least, for fourteen days. WM. H. HAMMETT, Probate Clerk.

Executor's Notice.

PETER FAERBER hereby gives notice that he has been appointed by the Court of Probate of Newport, R. I., the Executor of the Will of Mary Malgen late of said Newport deceased, and that he is qualified to act as such Executor.

Newport, R. I. August 2nd, 1895.

At the Court of Probate of the City of Newport in Rhode Island, holden on Monday, the 29th. day of July A. D. 1895, at 10 o'clock A. M.

ON THE PETITION, in writing, of Isaac N. Stoddard of said Newport presented this day, praying that an instrument in writing presented therewith, purporting to be the last will and testament of Sarah Wilbur Stoddard late of Newport, deceased, may be proved, approved, allowed and recorded, and that letters testamentary on the estate of said deceased may be granted to him, the Executor named therein:

It is ordered that the consideration of said petition be referred to Monday, the 19th. day of August 1895, at 10 o'clock A. M., at the Probate Office in the City Hall, Newport, and that notice thereof be given to all persons interested, by advertisement in the Newport Daily News once a week at least, for fourteen days. WM. H. HAMMETT, Probate Clerk.

Commissioners' Notice.

BY VIRTUE of an order of the Honorable, the Court of Probate of the City of Newport in Rhode Island, we, the subscribers, duly appointed Commissioners to receive and examine the claims of the several creditors against the Estate of John G. Weaver, Jr., late of said Newport, deceased, represented insolvent, do hereby give notice that the time for receiving and examining such claims has been extended to, and creditors of said estate are allowed to bring in and prove their claims until, the second day of September, A. D. 1895; and that the said second day of September, 1895, at two o'clock P. M. on said day, and the office of F. B. Peckham, over 201 Thames Street in said Newport, is appointed by us the time and place to attend the said creditors for the receiving of their claims.

THOMAS COGGESHALL,
WILLIAM B. SHERMAN, JR.,
CLARK BURDICK, } Commissioners.

At the Court of Probate of the City of Newport, in Rhode Island, holden on Monday, the 29th. day of July A. D. 1895, at 10 o'clock A. M.

ON THE PETITIONS in writing of Albert T. Bailey and Frederick A. Bailey representing themselves to be minors over the age of fourteen years and residents of said Newport and praying this Court to approve of Augustus M. Bailey whom they have chosen to be their Guardian.

It is ordered that the consideration of said petitions be referred to Monday, the 19th. day of August 1895, at 10 o'clock A. M., at the Probate Office in the City Hall, Newport, and that notice thereof be given to all persons interested, by advertisement in the Newport Daily News once a week at least, for fourteen days. WM. H. HAMMETT, Probate Clerk.

At the Court of Probate, of the City of Newport, in Rhode Island, holden on Monday, the 29th. day of July A. D. 1895, at 10 o'clock A. M.

GEORGE W. MADISON, Administrator de bonis non on the estate of Luther Bateman, late of Newport, deceased, presents his final account of administration on said estate and prays that the same may be examined, allowed and recorded.

It is ordered that the consideration of said account be referred to Monday, the 19th. day of August 1895, at 10 o'clock A. M., at the Probate Office in the City Hall, Newport, and that notice thereof be given to all persons interested, by advertisement in the Newport Daily News once a week at least, for fourteen days. WM. H. HAMMETT, Probate Clerk.

PRINTING AT DAILY NEWS JOB OFFICE.

Howard & Co.

Have just received from London a very choice collection of

Old English Silverware,

"ALL GENUINE,"

Which will be ready for inspection

Tuesday, August 20.

Londonderry Lithia

PINTS AND QUARTS

STILL OR SPARKLING
SOLD EVERYWHERE

LONDONDERRY LITHIA SPRING WATER CO
NASHUA, N.H.

H. N. HASSARD CO.,
Distributing agents for Newport, R. I.

FOR SALE.

One Brewster C Spring Victoria.
One Demarest Victoria.
One French C Spring Victoria.
One English Cabriolet.
One Speeding Wagon.

Will sell cheap as we need room.

Fludder Bros., 15 Beach St.

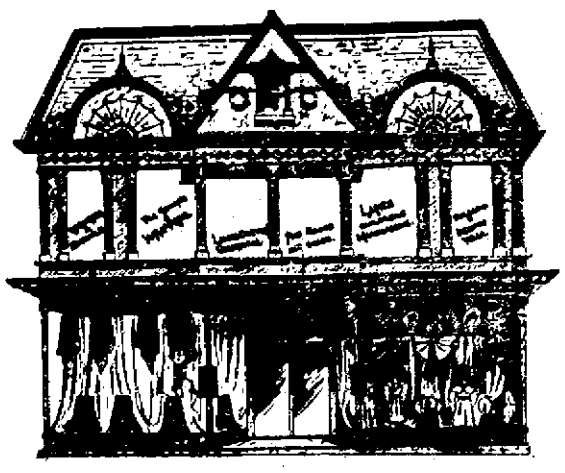

SUCCESSORS TO J. H. HAMMETT,

166 & 168 THAMES STREET.

(Closed Monday Evenings.)

BARGAINS for This Week:

WRAPPERS, - - - from 59c. up.
SHIRT WAISTS, - - - from 25c. up.
SILK WAISTS, - - - from $2 up.
6-4 CHENILLE COVERS, from 42c. up.

THE DEFENDER

IN THE RACE. SO ARE WE, AT

Schreier's Queen Anne Millinery Establishment.

Ribbon Bands for Sailors with gold lettering DEFENDER. Every lady should purchase one for the yachting week. We have them in black, navy and white.

CLOTHING.

Riding Bags,
Golf Bags,
Knickerbockers,
Bicycle Bags,
Knee Breeches,
Gaiters,
Leggins,
Made by Otto,
244 Thames Street.

GOLF SUITINGS.

We have a large line of choice woolens for golf suits and we make them up correctly.

W. C. LANGLEY & SON.
174 THAMES STREET.

Established 1843.

Let us make you a suit of clothes. We feel sure that we can satisfy you.

McLennan Bros.,
196 Thames St.

"English Skin Food"

is not a cosmetic, but a true food for the skin, by which it is renovated, thereby removing all the traces and blemishes of time and giving it back all the softness and beauty of babyhood. This food also prevents the scorching sun of summer from injuring the skin, and the biting winds of winter from chafing it. Sold at the Boston store.

LINCOLN HAMMETT & CO.,
General House Fitters.

Steam and Hot Water Heating, Gas Piping, Plumbing and Electric Lighting.

71 MILL STREET.

BICYCLES.

Agency

FOWLER, EAGLE and BEN HUR CYCLES.

All kinds of bicycle sundries, tires, etc. Repairer of all kinds of machinery—bicycles a specialty.

GEO. W. SMITH,
Shop and Residence, 10 Marlboro Street.

LADIES' COLUMBIA BICYCLES.

We are now prepared to deliver Ladies' Columbia Bicycles immediately on receipt of order.

G. G. & A. H. POPPLE,
AGENTS,
152 THAMES STREET.

STEARNS BICYCLES

Ride a Stearns and be content.

Crescent Bicycles.

The lady Crescent is a beauty. Price $75.

We can make immediate delivery now.

EDWARD GRIFFITH,
148 THAMES STREET.

BOWMAN CYCLING ACADEMY

—AT—

THE CASINO.

Private and road lessons given by competent instructors from the New York branch, headquarters of the Michaux Cycle Club.

All cyclists are now compelled by law to carry a bell and lamp. To meet these requirements we have on hand a large assortment of bells and lamps at all prices.

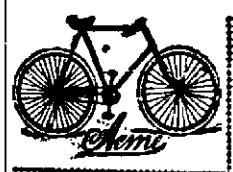

We Employ Young Men

to distribute our advertisements in part payments for a high grade Acme bicycle, which we send them on approval. No work done until the bicycle arrives and proves satisfactory.

Young Ladies employed on the same terms.

If boys or girls apply they must be well recommended. Write for particulars.

ACME CYCLE COMPANY,
ELKHART, IND.

Welsbach Incandescent Gas Light System,

Office, 11 Mill St. Jacob Schleith, Agent.

DRY GOODS.

BATH TOWELS.

50 Dozen Large Bath Towels at 19c. each, $2 a Dozen.

Wm. B. Sherman, Jr.,
204 THAMES STREET,
Opposite Daily News Office.
Store open Monday and Saturday evenings.

ASK FOR KABO No. 350

Price $1.00

Equal in fit and quality to any imported Corset, costing twice the money.

S. A. Coldsmith & Co.

There is one DRESS STAY that
Won't melt apart,
Can't cut through the dress,
Don't stay bent.
It is
BALL'S PEERLESS.
All lengths; all colors.
S. A. Coldsmith & Co.

CLOTHING.

ENGLISH AND AMERICAN LIVERIES

of all kinds, at short notice, at

GEANEY'S, 19 Franklin St.

H. D. SPOONER,
TAILOR,
REMOVED
—TO—
233 1-2 Thames Street.

Do you want a Stylish Coat Made?

Go to Peter Coca, who has first-class workmen. I am sure if you try me once you will be pleased.

Peter Coca,
MERCHANT TAILOR,
124 THAMES STREET, NEWPORT, R. I.

In Great Demand.

White Duck Trousers, $1 and $1.50.
Fancy Stripe Trousers, $1.50.
Negligee Shirts, 75c. and 98c.
Fancy Shirts with two collars and one pair cuffs, 98c.
Fancy Bosom Shirts, white body, link cuffs, 98c.
Blue Cloth and White Duck Yacht Caps, 25c. and 50c.
Imported Stockings for golf and bicycling, $1 and $1.50.
Wash Neckties, 15c.; two for 25c.

Underwear, Socks, Suspenders Garters. Link Cuff Buttons, etc.

New, fresh goods at popular prices at

"Bennett's One Price"
Clothing Store,
Oppo. Cotton's Drug Store.

Superfluous Hair, Moles, Etc.,

Removed by the electric needle. A safe and sure cure guaranteed by Mrs. Isabel R. Dawley, the electric needle specialist, formerly with Mrs. Ryan J. Blake of Boston. Treatment given at the patient's home if desired. Address 3 Durfee avenue, Fall River, Mass. Office hours 9 A. M. to 5 P. M.

This Morning's News.

CONTINUED FROM SECOND PAGE.

HE NEVER CAME BACK.

George Shirley Left Manchester Some Time Ago Under a Cloud.

MANCHESTER, N. H., Aug. 16.—George F. Shirley, who was arrested in Boston for the alleged embezzlement of $300 from Kimball Bros., shoe manufacturers, of this city, disappeared under shady circumstances Aug. 7, 1893.

He was foreman of the cutting room, and had been a trusted employe for several years. It was Shirley's duty to pay off the help in his department. Each hand kept a small book, which contained a record of piece work. The foreman would take the aggregate amount of work on books and collect the total at the office to distribute among the help.

He had an excellent opportunity to defraud the company by adding a small sum to each account, collecting the total and paying to the men only what their books called for. After he had gone it was found that he had embezzled $300 of the firm's money in this way.

Shirley lived at 969 Valley street, with his wife and two children. He was 45 years old. He went to work Monday morning, Aug. 7, 1893, and left the shop soon after

Without Giving Notice at the Office.

Shirley was alleged to have been quite intimate with a woman who roomed in a block on Hanover street, and it was surmised at the time that he had eloped with her. The Saturday before Shirley disappeared the woman gave notice that she was going away and would not want the room longer. Monday afternoon she gave up the key and went away, taking everything belonging to her. Shirley was seen Monday afternoon. He came out of the Hanover street block. This was the last seen of him. From that time to this nothing has been heard of Shirley by his wife.

A Boston dispatch stated that he had been given over to the officers of this city, but the Manchester officers didn't know a thing about it until they were shown the Boston dispatch. Neither had the arrest been made at their request, nor had Shirley been delivered over into their hands.

It is learned that the captured embezzler may not be brought here at all. It is likely that the case will be settled before the fall term of the court. If not by that time, Shirley will then come in for attention.

Shirley was living at 67 Appleton street, Boston, when arrested by the Boston inspectors. He had been watched for some little time.

A Hundred Years Old.

NEW SALEM, Mass., Aug. 16.—The first day of the observance of the centennial of the founding of New Salem academy was largely attended. The address of welcome was delivered by Daniel Ballard; address to alumni, George W. Horr; centennial poem, Rev. A. W. Goodnow. Short after-dinner speeches were made by a number of the alumni.

Busy Salvationists.

OLD ORCHARD, Me., Aug. 16.—Yesterday was field day for the Salvation Army on the campground here. The "devil hunt" was led by Captain Kimball of Boston. There were a "rescue demonstration" and a display conducted by the rescue officers of the Boston Rescue home. A musical festival took place in the grove last night.

For a Patriotic Purpose.

AUGUSTA, Me., Aug. 16.—About 75 members of Maine's National Guard, who are members of the Sons of Veterans, last night started an organization to be known as the Sons of Veterans in the Maine militia. The purpose of the organization will be to influence members of the Sons of Veterans to join the National Guard.

Brewer Summoned to Court.

PORTSMOUTH, N. H., Aug. 16.—J. B. Towerson of Wigton, Eng., engaged in the brewing business here, is charged with violating the United States contract labor law, in having contracted with one James Primean of Glasgow to work here. Towerson will be given a hearing at Manchester.

"Remembers Nothing."

LINCOLN, Mass., Aug. 16.—Isaac A. Bent, who disappeared July 27, returned yesterday. He looked haggard and worn, and said that he could not remember much about where he had been. Most of it was a complete blank to him. Mr. Bent received a check for several hundred dollars from a neighbor July 27 for building a barn, and he left his home to have the check cashed, it being drawn on a Boston bank. He disappeared after cashing the check.

First Run in Two Years.

NANTUCKET, Mass., Aug. 16.—The Nantucket Central Railroad company opened its line through to S'conset yesterday, and began running trains on schedule time. This is the first time the cars have moved for two years, and it is an occasion of general rejoicing.

Small Steamer Sunk.

LAGONIA, N. H., Aug. 16.—Disaster is feared on Lake Winnipiseogee. A family residing at Spring Haven claim that they saw a small steamer sink between Diamond and Rattlesnake island, with four persons on board, just before dark.

Incendiarism Suspected.

MELROSE, Mass., Aug. 16.—The stables occupied by James Chambers, proprietor of the Melrose and Boston express, were burned last night, with their contents, including six horses. The fire is thought to have been of incendiary origin.

Old Mariner Missing.

ROCKLAND, Me., Aug. 16.—Alec Snow, a former master marinor and a wealthy citizen of Rockland, is missing, and it is feared he has committed suicide during a fit of temporary aberration. He tried to cut his throat a year ago.

Well Attended.

EAST NORTHFIELD, Mass., Aug. 16.—The 12-days' session of the conference for Christian workers was brought to a successful close yesterday. This conference has been one of the largest attended conferences ever held here.

A Substantial Increase.

LAWRENCE, Mass., Aug. 16.—The 3000 operatives of the Pacific mills yesterday received their first pay since the notification of the advance to the rate of 1893. The increase in wages amounts to $75,000 annually.

THE SEASON'S GREATEST.

A Hard-Fought Contest Ends in Favor of the Baltimore Team.

BALTIMORE, Aug. 15.—In what was undoubtedly the greatest game that has been played in the league this season the Orioles defeated the Bostons for the sixth successive time. The contest was hard fought and dogged, lasting 15 innings, in the last half of which round the champions won the game with only one hand out.

Baltimore	1	3	1	1	0	0	3	1	1	0	0	0	0	0	0	1	—11
Boston	0	0	2	1	0	0	4	0	3	0	0	0	3	0	0	1	—16

Earned runs—Baltimore, 7; Boston, 2. Base hits—Baltimore, 16; Boston, 18. Errors—Baltimore, 4; Boston, 2. Batteries—Esper, Clarkson and Robinson; Sullivan, Tenney and Ryan.

At Cleveland:

Cincinnati	0	0	0	0	1	0	0	0	0	2	—4
Cleveland	0	1	0	0	0	0	0	1	0	1	—3

Earned runs—Cincinnati, 1; Cleveland, 2. Base hits—Cincinnati, 7; Cleveland, 8. Errors—Cincinnati, 2; Cleveland, 1. Batteries—Rhines and Vaughn; Young and Zimmer.

At Chicago:

Pittsburg	4	0	0	0	0	1	1	1	1	1	—5
Chicago	0	1	1	0	0	0	0	0	5	0	—7

Earned runs—Pittsburg, 4; Chicago, 2. Base hits—Pittsburg, 12; Chicago, 6. Errors—Pittsburg, 3; Chicago, 3. Batteries—Hawley, Hewitt and Merritt; Griffith and Donahue.

At Brooklyn:

Brooklyn	0	0	0	0	3	3	0	0	0		—0
Washington	2	0	0	0	0	0	0	0	0		—2

Earned runs—Brooklyn, 1; Washington, 2. Base hits—Brooklyn, 5; Washington, 5. Errors—Washington, 2. Batteries—Kennedy and Grim; Malarky and McGuire.

At Philadelphia:

Philadelphia	5	3	1	2	6	0	0	3	3		—23
New York	3	2	0	1	0	2	0	0	0		—9

Earned runs—Philadelphia, 15; New York, 6. Base hits—Philadelphia, 18; New York, 11. Errors—Philadelphia, 3; New York, 1. Batteries—Taylor, Orth, Carsey, Buckley, Grady and Clements; Meekin and Farrell.

At Pawtucket—Pawtucket, 3; Augusta, 0. Second game—Augusta, 9; Pawtucket, 7.

At Brockton — Brockton, 5; Bangor, 4. Second game—Brockton, 3; Bangor, 0.

At New Bedford—New Bedford, 4; Lewiston, 3.

Howard & Co.

Have just received from London a very choice collection of

Old English Silverware,

"ALL GENUINE,"

Which will be ready for inspection

Tuesday, August 20.

PROVISIONS.

AT THE

SEA SIDE MARKET

Can be found the finest of

Young Geese, Ducklings AND City Dressed Beef.

The public is cordially invited to inspect our new refrigerating plant.

WM. S. LAWTON, 292 Thames Street.

Try the celebrated Stebbin's

COOKED HAMS,

By the whole, half or slice.

F. B. COGGESHALL,

WASHINGTON SQUARE.

BEST QUALITY OF MEAT,

FRESH VEGETABLES,

Canned Vegetables and Fruit of all kinds.

Preserved Fruit Pickles, Mustard, etc. in glass.

A. A. TILLEY & CO.

J. A. & H. H. BARKER,

Successors to Barker & Martin,

Meats, Poultry and Game.

Also Tongues, Lard, Eggs, Etc.

Fruit and Vegetables in their season.

346 and 348 Thames Street.

Newport, R. I.

Connected by telephone.

Meats and Groceries.

PHIL. STEVENS,

48 & 50 Thames Street.

BLOOD WINE BUILDS UP ORIES WEAK UNDERFULLY

IT WILL CURE YOU.

Blood Wine

Large Bottles 50 Cents.

All Druggists sell it. Compounded only by

The Louis Daudelin Co.

Worcester, Mass.

TRAVELERS' DIRECTORY.

FALL RIVER LINE.

For NEW YORK the SOUTH and WEST.

Steamers PRISCILLA, PURITAN, PLYMOUTH and PILGRIM in commission. An orchestra on each.

Leave Newport, week days and Sundays, at 9:15 P. M.; due New York 7:00 A. M.

Returning from New York steamers leave Pier 18, North River, foot of Murray street, week days at 6:30 P. M., Sundays 5:30 P. M. The week-day steamer from New York remains at Newport until 8:00 A. M. before proceeding to Fall River.

For tickets and staterooms apply at New York 3 Boston Despatch Express Office, 272 Thames street. J. I. Greene, Ticket Agent.

GEO. L. CONNOR, Passenger Traffic Manager.
O. H. TAYLOR, Gen'l Pass'r. Agent.
J. H. JORDAN, Agent, Newport, R. I.

NEW YORK, NEW HAVEN & HARTFORD RAILROAD.

Old Colony System.

Time tables showing local and through train service between all stations may be obtained at all ticket offices of this company.

On and after Sunday, June 16, 1895, trains will leave Newport for Boston, week days, a6:00, 7:26, 10:10 a. m., 1:00, 2:55, 5:20, e6:15 p. m. Return, 5:45, 8:30, a9:30 a. m., 12:00 m., 3:40, 4:36, a5:10, b6:00, a7:00 p. m. Middletown and Portsmouth Grove (flag stops) a6:00, 7:35, 10:10 a. m., 2:55, 5:20 p. m. Portsmouth, a6:00, 7:35, 10:10 a. m., 2:55, 5:20 p. m. Bristol Ferry, Tiverton, Fall River and Taunton, a6:00, 7:35, 10:10 a. m., 1:00, 2:55, 5:20, e6:15 p. m. Middleboro', a6:00, 7:35, 10:10 a. m., 2:55, 5:20 p. m. Cape Cod, 7:35, 10:10 a. m., 2:55 p. m. Plymouth, 7:35, 10:10 a. m., 2:55 p. m. New Bedford, a6:00, 7:35, 10:10 a. m., 2:55, 5:20 p. m. Fitchburg and Stations on Northern Division, 7:35, 10:10 a. m., 2:55 p. m. Lowell, 7:35 a. m., 2:55 p. m. Cottage City, Oak Bluffs, 7:35, 10:10 a. m., 2:55 p. m. Nantucket, 10:10 a. m. Providence, 7:35, 10:10 a. m., 1:00, 2:55, 5:20 p. m. Return, 7:45, 9:55 a. m., 12:45, 4:30, d6:30 p. m.

SUNDAYS, for Boston, a6:00 a. m., 8:45 p. m. Return, 4:30 a. m., b6:00, a7:00 p. m. Providence, 4:05 p. m. Return, 9:55 a. m., d6:30 p. m. Middletown, a6:00 a. m., 4:05, 6:45 p. m. Portsmouth Grove, a6:00 a. m. Portsmouth, a6:00 a. m., 4:05 p. m. For Bristol Ferry, Tiverton, and Fall River, a6:00 a. m., 4:05, 6:45 p. m. Weir Junction, a6:00 a. m. For Somerset, Dighton, North Dighton, Weir Village, Taunton, North Easton, Stoughton, Randolph, South Braintree, Braintree and Quincy, 6:45 p. m. New Bedford, a6:00 a. m., 6:45 p. m.

a Park Square Station.
b Park Square Station, boat from Fall River.
d Boat from Fall River.
e From the wharf. No tickets sold at wharf.

J. R. KENDRICK, 3d Vice President, Boston.
A. C. KENDALL, Gen'l Pass. Agent, Boston.
E. G. ALLEN, Gen'l Supt., Boston.
J. H. JORDAN, Agent, Newport, R. I.

Jamestown and Newport Ferry Co.

On and after Tuesday, July 9, 1895, STEAMER CONANICUT WILL RUN AS FOLLOWS Between Newport and Jamestown:

Leave Jamestown *5:30, 6:20, 8:30, 9:30, 11:15 A. M.; 12:55, 2:15, 3:45, 5:00, 6:00, **6:30 P. M. Sundays, *5:30, 8:00, 10:00 A.M.; 12:30, 5:00, **6:30 P. M.

Leave Newport, *6:00 6:45, 9:00, 10:20, 11:45 A. M.; 1:30, 3:00, 4:30, 5:30, 6:30, 9:00 P. M. Sundays, *6:00, 8:35, 10:30 A. M.; 1:00, 6:30, 9:00 P. M.

*Daily. Mondays excepted. Fall River Line wharf only.
**Touching at Fall River Line wharf on way over.

STEAMER JAMESTOWN WILL RUN AS FOLLOWS Between Jamestown and Narragansett:

Leave Jamestown, 7:20, 9:55, 11:15 A. M.; 2:15, 3:35, 5:00, *6:15 P. M. Sundays, 9:10, 11:10 A. M.; 2:00, 7:10 P. M.

Leave Saunderstown, 7:40, *10:25 A. M.; 12:00 M.; 2:45, 4:00, 5:25, 6:30 P. M. Sunday, 9:30, 11:45 A. M.; 5:15, 7:30 P. M.

Stage runs connecting the two ferries.
*Touching at South Ferry.

Newport & Wickford Railroad and Steamboat Co.

"The Wickford Route." June 1 1895.

LEAVE	AM	AM	PM	PM	PM	PM	PM
Newport,	7 10	10 00	1 20	4 20	‡7 40	*11 15	
Providence, arr.	8 55	12 00	3 15	6 13	9 55	....	
Boston, "	10 10	1 15	4 30	7 30	11 00	....	
New York, "	2 00	4 30	7 32	11 00	B	7 00	
	PM	PM	PM	PM	PM	PM	AM
LEAVE	NIGHT	AM	AM	AM	PM	PM	PM
New York,	*12 05	....	5 01	10 03	1 00	5 00	
Boston,	....	....	10 00	1 00	8 00	7 30	
Providence,	....	7 45	11 15	2 15	5 00	8 20	
Newport, arr.	6 15	9 40	1 00	3 55	7 00	10 40	
	AM	AM	PM	PM	PM	PM	PM

*Daily.

B Washington Express due Harlem River Station, N. Y., 2:15 A. M.; Philadelphia, 6:40 A. M.; Baltimore, 9:37 A. M.; Washington, 10:42 A. M.

‡Through train between Wickford Junction, Philadelphia, Baltimore and Washington without change.

For tickets and drawing room chairs apply on steamer General, Commercial wharf, or at the Transfer Co's office, 30 Bellevue avenue.

C. U. COFFIN, Agent, Newport.

Muenchinger-King Cottage,

NEWPORT, R. I.

Families or private parties, transient or permanent accommodated at the above cottage, opposite Newport Reading Room.

BELLEVUE AVENUE.

THE ROBINSON,

14 CATHERINE STREET, NEWPORT.

MRS. M. J. ROBINSON, Manager and Owner.

Hartmann House,

A. F. KINZLER, Proprietor,

(Formerly of the Hotel Brunswick, N. Y.)

18 BELLEVUE AVE., NEWPORT, R. I.

Situated on the Fashionable Avenue.
Restaurant a la Carte.
Lunches put up for Parties.
Elegant Rooms.
Moderate Rates.

OPEN ALL THE YEAR

ARMISTEAD HURLEY, Practical Painter and Glazier, 27½ POND AVENUE.

Old houses and tenements re-painted and made to look like new; this work a specialty.

TRAVELERS' DIRECTORY.

JAMESTOWN ANNEX LINE.

On and after Aug. 10, 1895, steamer Sylvan Shore will run as follows:

LEAVE JAMESTOWN. Knowles Wharf.	LEAVE NEWPORT.
¶ * ‡ 6:30 A. M.	† 6:00 A. M.
8:00 "	‡ 7:00 "
¶ ‡ 9:30 "	8:45 "
* 11:00 "	¶ ‡ 10:00 "
¶ ‡ 12:45 P. M.	* 11:30 "
2:30 "	¶ ‡ 1:15 P. M.
‡ 3:40 "	3:00 "
* 4:40 "	¶ *‡ 4:10 "
6:30 "	5:45 "
† 8:30 "	¶ *‡ 7:30 "
10:00 "	† 9:30 "
SUNDAYS.	
10:15 A. M.	*6:00 A. M.
*11:15 A. M.	10:45 "
2:30 P. M.	*12:30 P. M.
*4:30 "	3:00 "
*6:30 "	*5:00 "
	*9:30 "

Connects at Commercial wharf, Newport, with the electric cars every trip.

* Connects at Commercial wharf, Newport, with Continental Line.

‡ Connects at Commercial wharf, Newport, with Wickford Line.

¶ Connects at Commercial wharf, Newport, with Narragansett Pier Navigation Co.'s Line.

† Connects at Long Wharf, Newport, with Fall River Line, omitting 6:00 o'clock trip Monday mornings.

SUBJECT TO CHANGE WITHOUT NOTICE.

No 10 o'clock trip from Jamestown Sunday evenings.

A. C. KNOWLES, Gen'l Manager.

CONTINENTAL STEAMBOAT CO.

3 Trips Daily to 3

PROVIDENCE

Leave Newport, week days, 7:15, 11:40 A. M., 5:10 P. M.

Leave Providence, week days, 9 A. M., 2 and 6 P. M.

Leave Newport, Sundays, 7:30, 11:45 A. M., 5:10 P. M.

Leave Providence, Sundays, 10 A. M., 2*10, 8 P. M.

PRUDENCE AND CONANICUT.

The first A. M. boat from Newport and last P. M. boat from Providence stop at Prudence and Conanicut Parks daily, Sundays included.

Excursion Tickets, only 60c. Children half price.

All freight must be delivered at wharf 30 minutes before boat leaves to insure shipment.

A. LIVINGSTON MASON, General Manager.

Narragansett Pier Navigation Co.'s Line

Between NEWPORT and

Narragansett Pier!

Commencing June 25, 1895.

Steamer Herman S. Caswell

Leaves Commercial wharf, Newport, for Narragansett Pier, week days, at 7:15 and 10:10 A. M., 1:30 and 5:00 P. M.

Leaves Narragansett Pier for Newport at 8:45 and 11:45 A. M., 3:00 and 6:10 P. M.

Regular fare, 50c.; round trip, 75c.

D. T. CARR, Agent.

For Block Island.

Steamer Geo. W. Danielson, Captain Conley, will leave Commercial wharf daily (Sundays excepted) at 1:30 P. M. Returning, leave Block Island at 7:20 A. M., weather permitting.

BOSTON & PHILADELPHIA STEAMSHIP CO.

FROM

Fall River to Philadelphia Direct.

Every Wednesday and Saturday

at 6 P. M., connecting at Philadelphia with all rail and water lines to the south and west. Close connection made with all points on the Old Colony Railroad and connecting roads.

Quick Despatch. Prompt Delivery.

Mark goods WINSOR LINE.

For rates and other information apply to J. R. JORDAN, Agent O. C. R. R., or to H. J. Jernegan, Agent, Derrick Wharf, Fall River.

E. S. SAMPSON, Gen'l Manager, Boston, Mass.

OCEAN STEAMSHIPS.

AMERICAN LINE.

NEW YORK—SOUTHAMPTON—(London—Paris.) TWIN SCREW U. S. MAIL STEAMSHIPS. Sailing every Wednesday at 11 A. M.

NEW YORK.....Aug. 21 | PARIS.....Sept. 18
PARIS.....Aug. 28 | ST. LOUIS.....Sept. 25
ST. LOUIS.....Sept. 4 | NEW YORK.....Oct. 2
NEW YORK.....Sept. 11 | PARIS.....Oct. 9

RED STAR LINE.

NEW YORK TO ANTWERP, Sailing every Wednesday at Noon.

WESTERNLAND.Aug.21 | FRIESLAND....Sept. 11
NOORDLAND...Aug. 28 | SOUTHWARK..Sept. 18
KENSINGTON....Sept. 4 | WESTERNLAND.Sept. 25

INTERNATIONAL NAVIGATION COMPANY, Pier 14, North River. Office, 6 Bowling Green, N. Y.

Compagnie Generale Transatlantique.

French Line Mail Steamships. UNDER POSTAL CONTRACT.

Direct Route to PARIS Without Channel Crossing.

Passengers conveyed to Paris by special train, in four hours, from alongside pier on arrival.

Parlor seat and buffet smoking cars attached to special train Havre-Paris for vice versa. Seats $1 extra. Sailing every Saturday from New York and Havre. New York, Pier 42, North River, foot of Morton St.

La Normandie (Captain Foinol).....Aug. 17, noon
La Gascogne (Captain Baudelon).....Aug. 24, 6 A. M.
La Champagne (Captain Laurent).....Aug. 31, Noon
La Bourgogne (Captain Lebœuf).....Sept. 7, 5 A. M.

A. FORGET, Gen'l Agent for U. S. and Canada, 3 Bowling Green, N. Y.

Hamburg-American Line.

Twin-Screw Express Line from New York to CHERBOURG (Paris) SOUTHAMPTON (London) and HAMBURG.

Holding the record for fastest time on this route.

F. Bismarck, Aug. 27, 11 A M | F. Bismarck, Sept. 19, 11 A M
Columbia, Aug. 29, 11 A M | Columbia, Sept. 26, 11 A M
A. Victoria, Sept. 5, 9 A M | A. Victoria, Oct. 3, 9 A M
Normannia, Sept. 12, 11 A M | Normannia, to Mediterranean, Oct. 8.

I. Cabin, $75 and upward. II. Cabin, $45 and $50.

Direct Route to PARIS Without Channel Crossing.

Passengers conveyed from Cherbourg to Paris by special train (6 1-2 hours) free of charge.

Also direct Hamburg Service by Twin Screw Mail steamers.

WINTER CRUISES

By Twin-Screw Express steamers to the

Mediterranean and Orient, and to the West Indies.

HAMBURG-AMERICAN LINE, 37 Broadway, New York.

For Smoking or Chewing LORILLARD'S Sensation CUT PLUG. IT'S THE BEST.

WATER.

Persons desirous of having water introduced into residences or places of business should make application at the office of the Newport Water Works, 5 West Marlborough street. Office hours from 8 A. M. to 2 P. M.

BLOCK ISLAND EXCURSIONS.

1895 SEASON 1895.

NEWPORT TO BLOCK ISLAND.

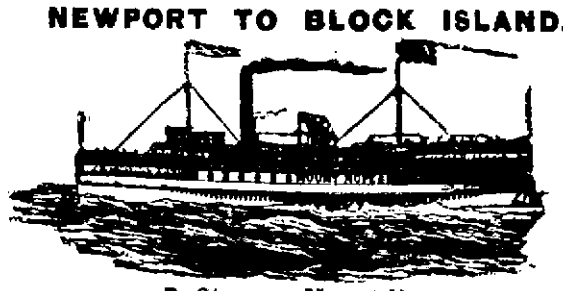

By Steamer Mount Hope.

Commencing Saturday, June 29, and until further notice, steamer Mount Hope will make excursions from Newport to Block Island every Tuesday and Saturday. Leave Newport at 10:30 A. M.; leave Block Island at 3 P. M.

FRIDAY EXCURSIONS.

Commencing July 5, steamer Mount Hope will leave Newport at 10:15 A. M. every Friday. Leave Block Island as 3 P. M. Three excursions each week.

EXCURSION TICKETS—Newport to Block Island and return, 75c. One way fare, 50c. Children under 12 years, half price.

Boat leaves Old Colony Steamboat Co.'s north wharf, all trips. D. C. LAWTON, Agent.

THE TRADES.

Plumbing

Of all kinds attended to promptly. I also do a general

GAS FITTING AND SEWERAGE BUSINESS.

WM. B. DODGE, 6 MILL STREET.

J. B. ALLEN'S SONS,

9 SHERMAN STREET.

House and Sign Painting,

Decorating and Paper Hanging.

Strictly first class work at lowest prices. Estimates cheerfully furnished.

GAS AND ELECTRIC

Work of every description.

Isolated Electric Lighting.
Otto Gas and Gasolene Engines.
Steam and Hot Water Heating Apparatus.
Machinery Repairs and General Jobbing.

PHILIP F. CONROY,

Gas Light Co's Building,

185 THAMES STREET.

NEWPORT ASPHALT CO.

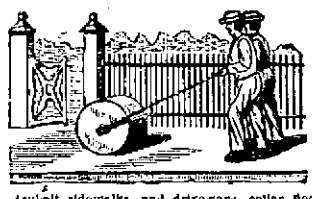

Asphalt sidewalks and driveways, cellar floors and roofs laid in the best manner with Trinidad asphalt. Satisfaction guaranteed.

Works on Briggs Wharf.

Offices 7 Oak Street and 181 Thames St.

WILLIAM SHEPLEY. WILLIAM GRIFFIN

Established 1868. Telephone 6614-6

P. J. MURPHY,

Fine Plumbing, Drainage and Ventilation.

OFFICE AND SHOW ROOM.

161 & 165 SPRING STREET.

The latest improved fixtures are set up in show room in complete working order.

Granite AND Marble

J. B. Cottrell, Stone Worker.

Every description of cemetery stonework in Foreign and American marbles and all New England granites.

Warner Street, Opp. Island Cemetery.

SMITH BOSWORTH & CO.

MANUFACTURERS AND DEALERS IN

Doors, Sash, Blinds, Window Frames, etc.

WEST BROADWAY.

You'll Like It.

If you want the best beer brewed, one that is pure and clear and fully aged—that is a natural tonic, delightfully refreshing and invigorating, you ought to try BURKHARDT'S FAMOUS

Tivoli

BEER. You'll Like It. It is perfection brewed.

PRICE LIST. 10 dozen White Flint Bottles, . . . $6.00 Per Case, . . . 1.25

Tivoli Beer in Champagne Bottles,—8 dozen packed in barrel 85c. per doz.

These prices are for beer only, bottles must be returned

Burkhardt Brewing Co., Roxbury, Mass.

Newport Transfer Express Co.,

SUCCESSORS TO THE

"Original" Burton's Express

Solicit consignments of freight. Baggage delivered in any part of the city at reasonable rates.

E. B. HARRINGTON, Treasurer and General Manager. Office 30 Bellevue Avenue.

THE TRADES.

F. A. ALLAN, Carpenter AND Builder

17 WARNER STREET.

Shop - - 7 Caleb Earl Street.

J. D. JOHNSTON, Architect and Builder.

Plans and estimates furnished on application. General Jobbing, Mason, Tile and Stucco Work Executed with Despatch.

Shop, 63 Mill street. P. O. Box 161. | Office, 70 Pelham street. Residence, 106 Church St.

GODDARD & BARLOW,

PRACTICAL

Tinsmiths and Metal Workers,

REAR OF 192 THAMES STREET.

Work done at reasonable rates. Tin roofing and general jobbing.

HORSES AND CARRIAGES.

GEORGE P. LAWTON, Livery, Sale and Boarding Stables.

Horses and carriages of all kinds to let by the month or single trip.

Drivers in livery. Terms reasonable.

Park Stables, Touro and Spring Sts

FLANDRAU & CO.,

372, 374 & 376 Broome Street

NEW YORK.

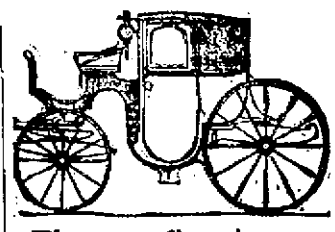

Elegant Carriages

For Town and Country.

Our productions this spring are of every variety of design, color and weight, and at the lowest prices for highest grade of workmanship and materials.

Medium-priced goods, only differing in elaborateness of finish, in equal variety and fully warranted.

All intending purchasers should inspect our unrivalled stock.

When corresponding name style and color of vehicle required.

Horses! Horses!

D. AHEARN & CO.

Have arrived at their Stables,

14 & 16 Prison St., Newport, R. I.,

For the season, with

40 Horses

In matched pairs and single horses, for family use; saddle horses, trotters and racers all well broken and well mannered, for gentlemen's use; the balance consists of draft, express and general purpose horses; in fact, we can sell you a horse of any kind, for all purposes. We ship our horses direct from the country where they are raised and can sell them cheaper than any other dealer in the state. Please call and examine the stock and see for yourselves before you buy elsewhere.

H. W. SWAN, Salesman.

WILLIAMS' Root Beer.

Easy to Open, For it's Full of Life.

It is a Snappy Drink.

YACHT SUPPLIES.

Rope, Duck, Cordage, Polish, Flags made to order, All kinds of Oils and Varnish.

—AT—

Southwick's, 185 Thames Street.

Telephone.

EDDY'S

REFRIGERATORS

20 per cent. discount

FROM LIST PRICES.

WILLIAM K. COVELL,

163 Thames Street.

FOR SALE.

Now is your chance to buy

A Fine Residence

And 13,900 feet of Land.

Look over

70 Pelham Street,

It may be the place you want.

GEORGE'S CREEK CUMBERLAND COAL,

Unexcelled for blacksmithing.

$5.00 per ton.

ABRAM ALMY,

173 THAMES STREET.

Hothouse Grapes,

Peaches, Plums, Pears and Apricots.

CARRY BROTHERS,

237 & 239 THAMES STREET.

Don't fail to take a look

At our beautiful solid gold 14 Kt.

Watches for $20 and $25.

The finest ever offered at so low a figure.

HERRMANN'S,

219 THAMES STREET.

Call and see our cyclometers the best in the market.

Newport Illuminating Company.

LIGHT, HEAT AND POWER.

Electric Radiators, Coffee and Teapots, Kettles, Ovens, Sad Irons, Broilers, Toasters, etc.

MOTORS in all sizes.

Stores, offices and residences wired and lighted by Incandescent Electric Light at lowest rates.

CALL AND SEE OUR NEW LINE OF

ELECTRIC AND GAS SHADES

in all colors and designs.

449 to 455 Thames Street.

PIANO TUNING.

By the addition of another FIRST CLASS tuner we are prepared to give to all orders for tuning prompt and careful attention. Satisfaction guaranteed. Special prices for care if pianos by year or season.

J. H. Barney, Jr., & Co.,

154 Thames Street.

Opposite Boston Store.

VERY FINE CLARETS, WHITE WINES AND BURGUNDIES.

In anticipation of a fine season in Newport, our Mr. Garrettson, when in Bordeaux last fall, by the advice of the leading houses there, has selected the following fine wines, every one of which is bottled at the Chateaux. Probably no finer selection has ever been sold in Newport:

Chat. d'Aux Talbot, '74	$20 00
" Mouton Rothschild, '87	21 00
" d'Issan, '74	22 00
" Giscours, '74	20 00
" Lagrange, '74	21 00
" Malecot, '74	21 00
" La Rose, '74	24 00
" Rauzan, '74	25 00
" La Rose, '70	28 00
" La Tour, '70	28 00
" Margaux, '74	28 00
" Ladite, '74	28 00

We also have all the other standard Clarets, Champagnes, etc., at the regular New York prices.

F. P. GARRETTSON & CO.,

18 & 20 WASHINGTON SQUARE, NEWPORT, R. I.

In purchasing fine wines be careful to order them at least four days before using. Stand bottles up in temperature of dining room for 48 hours.

"Urbana."

Schooner Urbana is in and discharging for us another cargo of

OLD CO's LEHIGH

coal in Broken and Egg sizes.

"AMERICAN EAGLE."

Schooner American Eagle is also in with a cargo of fine

"PINE WOOD"

—FOR—

Perry Brothers.

Piazza Shades,
Piazza Rugs,
Piazza Awnings,
Straw Matting,
Oil Cloths,
Lace and Muslin Curtains.

Wm. C. Cozzens & Co.,

138 THAMES STREET.

"WHITEHALL" AND BISHOP BERKELEY.

This beautiful and picturesque locality, the home of Bishop Berkeley for a few years, is situated not very far from the once beautiful "Paradise" and the historic "Hanging Rocks." The old mansion-house, built in Colonial days, is rapidly going to ruin and decay, and it has been suggested that some wealthy gentleman or coterie of gentlemen might be induced to purchase the property, have it restored to something like its former appearance, and then place it in the perpetual care of the Newport Historical Society, a small fee being charged to visitors. Mr. A. A. Brown, who resides in a cottage near the mansion, is always glad to show the premises to strangers. It seems as if the time had come when the house in which the good dean wrote "The Minute Philosopher," and doubtless many of the sermons preached in Trinity Church, should no longer be regarded with indifference or neglect. It is said that the entire property is owned by Yale College, to which it was presented, and which receives a merely nominal sum from its rental.

Bishop Berkeley was born in Kilerin, Ireland, in 1684. He was married in 1728, and with his bride arrived in Rhode Island soon after, being at that time about forty-four years old. Tradition reports that the good dean reached Newport on a Sunday morning, and word of his arrival was at once sent to the rector of Trinity Church, who abruptly closed his sermon and pronounced the benediction, most of the congregation going to one of the wharves to give the bishop a right royal welcome to America. It is to be regretted that no really authentic portrait or bust exists among us, although tradition represents him as being of large stature and with a face of much sweetness and intellectuality.

The pretty stone church on Indian avenue, an avenue and a street in this city, a divinity seminary at Middletown, Conn., and a flourishing classical school in New York, all bear his name. This erudite gentleman and profound philosopher expired at the residence of his son in Oxford, in 1753, at the age of sixty-nine years. His famous and prophetic line, "Westward the star of empire takes its way," will insure his revered and grateful memory through all time. N.

AT THE BEACH.

The attendance at the beach yesterday was the largest of the season, if last Sunday is excepted. The excursionists and others did not all go down to hear what the sad waves were saying, for they kept the employes at the beach hustling from early till late, and sent them home tired but pleased. The bathing season opened very late, because of the wet weather but it has been brisk of late, and promises to be one of the best, if not the best, in the history of the beach. The boarding-houses on Bath road and adjacent streets, whose patrons are pretty steady bathers, are all filled as they never were before, and things are generally lively.

BICYCLE BELLS.

Since the passage of the bicycle ordinance a number of wheelmen have secured large house gongs, which when used on the street sound more like the electric car or patrol wagon gongs than like cycle bells. The ordinance should be amended to prohibit such gongs and bells, and prescribe some form that will by its sound be recognized as coming from a bicycle. The indiscriminate ringing of bells on Thames street should also be prohibited. Like the bicycle ordinance, these remarks are occasioned by the acts of a comparatively small number of riders, who, however, are sufficiently numerous to make themselves a nuisance.

MRS. BROOKS'S DANCE.

Mrs. H. Mortimer Brooks gave a large dinner and a small dance at "Rockhurst," at the end of Bellevue avenue, last night. She told her friends that it was to be for young people, but a considerable number of quite elderly married persons entered into the festivities of the occasion. The cast stone terrace of the villa was enclosed and decorated by Landers, and here an improvised parlor and a smoking and lounging room were arranged, and refreshments were served. The stone floors of the terrace were covered with rugs and rich furniture, and the piazzas and rooms were brilliantly illuminated with Japanese lanterns and electric lights. The cotillion was lead by Mr. Elisha Dyer with Miss Brooks. A fair representation of the young set was present, including Miss Preston, Miss Alice Preston, Miss Fair, the Misses Whitehouse, Post, Hoffman, Clews and Brice and Messrs. Kearney, Hoffman, Whitehouse, Baldwin and Gregory. Music was furnished by the Casino orchestra.

LOCAL BRIEFS.

—A new hose reel has arrived for the Torpedo Station.

—Mrs. Morrell of Philadelphia is guest of Mrs. J. G. Johnson.

—Mr. Royal Phelps Carroll left yesterday in sloop yacht Navahoe.

—Mr. Richard T. Wilson has gone to New York for a few days.

—Ex-Mayor Daniel B. Fearing has sent $10 for the Waters memorial.

—Mrs. Samuel H. Clarke of New York is visiting Mrs. James H. Clarke.

—Senator Brice will attend the Ohio Democratic state convention August 20.

—Mr. William Coster is at the Club Cottage and Mr. Frank Burt is at Hartmann's.

—Miss Mattie Hunt of Campello, Mass., is guest of Miss Grace Gilpin on John street.

—Mr. G. D. Clarke, Jr., of Chicago, Mr. George Washburne of Constantinople and Lieutenant J. T. Martin, U. S. A., are at the Ocean House.

—Mr. Graham Stokes, Mr. Worthington Whitehouse, Dr. W. S. Webb, Mr. J. D. B. Baldwin and Mr. Philip M. Lydig of New York are guests at "The Breakers."

—There is an apology for a sidewalk on Prospect Hill street, east of Spring, that requires attention from some woodman or clearer of brush land, for it is so covered with weeds as to be almost impassable.

—Tomorrow the finals for the Westchester Polo Club cups, for teams of four with a handicap over twenty goals, will be played by the Myopias, winners of Wednesday's contest, and the Country Club of Westchester.

—The annual coaching parade will take place tomorrow afternoon, the meet being at the corner of Narragansett and Bellevue avenues at 1 o'clock. The parade will be over Bellevue and Ocean avenues to the Country Club, where luncheon will be served.

—Steamer King Philip is advertised to make an excursion from Fall River to Newport next Monday. Among the attractions offered the people of the City of Spindles is a sight of the ships of the white squadron. The Philip will need to take her passengers to Bar Harbor to furnish them that.

—The potato season appears to be practically over. The last of the buyers' agents left for Boston this morning, after making arrangements for shipments to be made to him for some days yet. The buyers would have remained longer but the farmers declined to haul the potatoes to the depot for $1 a barrel.

—Miss Vanderbilt entertained a few friends on board steam yacht Spindrift yesterday, going as far as Narragansett Pier for a sail. Despite the distractions of the ball given in Miss Vanderbilt's honor the previous night, she was at the wharf bright and early with the guests at "The Breakers," including Miss Sloane, Miss Gerry and the Misses Morton. A few young men were also in the party.

—There is still quite a fleet of yachts in the harbor, including the following: Steamers Nourmahal, Sapphire, Shearwater, Veto, Radha, Electra, Wanda, Ballymena, Fedelma, Thyra, Marguerite, Comanche, Hermoine, Halcyon, Jathnel, Conqueror, Duqueshe and Ozhesta; schooners Merlin, Agnes, Fenella; sloops Hildegarde, Ilderim and Katrina, and cutter Wenonah. Schooner yacht Intrepid sailed yesterday.

—The crossing on Thames street at the foot of Dean avenue is in very poor condition. This road has now been open for a number of years, yet no action of importance has been taken to make the sidewalk passable. The highway committee was authorized more than a month ago to extend the curbing near Mr. Voigt's building so that the owner could put in a new sidewalk, but this work has not yet been done, and Mr. Voigt in consequence is still without the sidewalk.

—The ladies' second weekly handicap golf match took place yesterday, when Superintendent Davis had everything in excellent order. The prize, the style of which has not been determined as yet, was won by Mrs. Butler Duncan. Three of the contestants, Miss Sands, Miss Preston and Miss Ripley, made no returns. The other contestants were Mrs. J. J. Astor, Miss Winthrop, Mrs. Thomas Hitchcock, Jr., and Mrs. E. H. Harriman.

—The Newport band will give its semi-weekly concert at Morton Park tomorrow afternoon. The park, always a pretty spot, was never more attractive than now; and there will doubtless be a large attendance tomorrow to hear the concert. The park commissioners, in arranging the program for the summer concerts, acted wisely in giving several afternoon entertainments, which can be more thoroughly enjoyed by women and children than those in the evening.

"THE WHITE SQUADRON."

The local opera house season will be opened Monday evening, when A. Y. Pearson's spectacular drama, "The White Squadron," which has given satisfaction to large audiences in Newport, will be again presented. The drama is too well known to need an extensive description at this time; it deals with events in Brazil during the presence of the American white squadron there, and has a patriotic strain in showing the protection afforded by the American flag. The play abounds in interesting characters, and situations which hold the attention of the audience to the end. The cast is strong, including such well known people as M. S. Alsop, Frederick Julian, J. W. Smiley, Charles Macklin, Robert Nell, J. Edwin Leonard, Randolph Murry, Tom Martin, Miss Anna Barclay and Miss Edith Julian.

MIDDLETOWN.

[Regular correspondence of the News.]

Mrs. Benjamin Hammett is visiting at Mr. J. Oscar Peckham's on Green End avenue.

Mrs. Andrew J. Carpenter is entertaining friends from out of town.

Mrs. Charles P. Smith is quite sick at her mother's house in Newport.

A mission service will be held at St. Columba, Berkeley Memorial Chapel, Tuesday evening, at 8 o'clock, when Rev. Bracklin Hamilton of St. Bartholomew's Church, New York city, will preach on "City Missions." The singing will be by the choir of St. John's Church, Newport.

Mr. E. B. Anthony and wife were in town yesterday for a drive.

Mr. Chester Brown and his cousin, Abram A. Brown, Jr., visited Jamestown today.

Mrs. David C. Smith is entertaining friends from out of town, on Third Beach road.

Mr. Thomas J. Sherman returned from Providence yesterday, bringing a fine driving horse for his own use.

Master LeRoy W. Peckham is confined at home by illness.

A very pleasant surprise was given Rev. and Mrs. F. L. Brooks Wednesday evening. About fifteen friends came from Fall River in carriages, bringing refreshments with them. They arrived in the evening and after several hours' stay returned to their home late at night.

Mrs. Charles Lunn and her son, Abner Lunn, of Newport are guests of Mrs. Joel Peckham.

Mr. and Mrs. William H. Sherman have left town for a visit to Mrs. Sherman's brother in New Hampshire.

Mr. and Mrs. Henry Congdon attended the camp meeting in Portsmouth Wednesday evening.

PORTSMOUTH.

[Regular correspondence of the News.]

Mr. Isaac P. Greene of Boston has been guest of his parents, Dr. and Mrs. Benjamin Greene.

Mr. Joseph G. Dennis visited Hog Island this week. This island, though small, is valuable; it belongs to the town of Portsmouth.

Mr. and Mrs. Edward Ruggles have begun housekeeping on the West road, at the Edward Anthony place.

Rev. John Pennington preached at the camp meeting Thursday morning, and afterwards held his usual children's service, which he announced as his last, as he would leave for home this morning. A captain in the Providence fire department rode from that city on his wheel, arriving in time for the morning service, coming especially for the altar service held at its close.

Rev. Stephen Merritt, who expected to leave for New York Wednesday night, found two letters awaiting him in Newport, which changed his decision, and he returned to the camp and addressed a large audience Thursday afternoon. He has decided to go into the foreign field as a missionary, and expects to be absent at least three years, visiting Africa, India and China.

About forty or fifty persons arrive daily at the camp, and some leave. There are now several hundred located on the grounds.

Mr. Henry D. Smith and wife of Providence and Miss Emma Butler of Hill's Grove are guests of Mr. and Mrs. Charles E. Chase.

Mrs. Minnie Eddy of Swansea is guest of her parents, Mr. and Mrs. B. Frank Borden.

Mr. and Mrs. Alden Barker, Mr. and Mrs. Ashton Barker and Mr. and Mrs. Millard Smith of Middletown went to Tiverton Thursday to attend Mrs. Grinnell's fake, and on returning attended service at the camp ground.

Mr. John Clark of Fall River has hired the Baylies place, "Locust Cottage," at Bristol Ferry, for fourteen months. During the last two years he has been in Mexico, setting up machines for printing calico, but being taken ill his physician advised him to abandon business for a while, to recuperate, which he hopes to do in his present location.

Mrs. Timothy P. Durfee has been seriously ill since the death of her daughter.

EXCESSIVE DAMAGES.

Ten suits for damages, aggregating $201,000, were begun Wednesday by a single lawyer representing a "claim association." They were mostly in the names of people who had been injured in various ways by trolley cars, but one woman wanted $20,000 damages because her boy, who was stealing a ride on a lumber wagon, was hurt in jumping off after the wagon had stopped, while a father and son, conjointly, asked for $30,000 from the owner of a team which knocked the latter down and ran over him. One of the trolley suits was in the sum of $1,000, for two calves killed in a collision, and from this they ran up to $30,000, claimed by a passenger who was injured in a car which was run into by another.

These claims are so excessive as to be absurd, but there are two reasons for their being made. One is the disposition shown by juries recently to award very heavy damages in suits against the trolley companies, and the other is the assiduity with which a certain class of lawyers hunt for business. These gentlemen follow up every report of an accident, work on the cupidity of the victim with stories of the large sums granted in the courts for injuries no more severe than his, and secure his assent to a suit for damages—an assent easily enough obtained, as the lawyer takes the case for a contingent fee, and the suitor has a chance to gain a large sum without expense to himself. —[Philadelphia Bulletin.

Highest of all in Leavening Power.—Latest U. S. Gov't Report

Royal Baking Powder

ABSOLUTELY PURE

JUST DISCHARGED

—FOR—

PENNIGER & MANCHESTER

OLD COMPANY'S LEHIGH COAL,

Furnace and Egg sizes.
Bright and clean.

FERRY MILL WHARF—341 THAMES ST.

PHYSICIANS.

DR. KENEFICK

Has removed his office to 107 Pelham St.

Office hours 2 to 4 and 7 to 8 P. M.

DR. ANNIE NEWS,

Muschinger-King Cottage,

Corner Bellevue avenue and Catherine; entrance on Catherine street. Office hours 11 to 2, and evenings.

DR. J. P. CURLEY,

Office 22 John St. Residence 33 Corne St.

Office hours 10 to 11 A. M. 2 to 4 P. M. and evening.

DR. C. FRANKLIN MOHR

OF NEW YORK

Has opened an Office at 94 Pelham Street.

Rich Cut Glass.

A FULL ASSORTMENT JUST RECEIVED, CONSISTING IN PART OF

Celery Trays,
Salad Bowls,
Fruit Bowls,
Pitchers,
Olive Dishes,
Vases.

ERASTUS P. ALLAN,

131 & 133 THAMES STREET.

Best Quality of Coals

At the lowest market prices.

Hickory, Oak, Maple and Pine Wood,

Prepared in any manner desired.

Southern Pine Kindlings.

HEIRS OF GEO. BOWEN,

WM. H. BOONE, Agent.

Beginning August 13, there will be a

FREE EXHIBITION

—OF—

KING'S PURE MALT

AT THE

New York Butter House,

149 & 151 THAMES ST.

INSTRUCTION.

John Alfred Brewster,

Harvard A. B. '05,

Is open for an engagement as private tutor.

HOTEL THORNDIKE, JAMESTOWN.

Alfred C. Langley, A. M.,

PRIVATE TUTOR,

Piano Instruction and Accompanying.

1 School Street. Call from 1:30 to 3 P. M.

HARRY K. HOWARD,

(Pupil of Emil Mollenhaur, Boston),

TEACHER OF VIOLIN,

7 EXTENSION STREET.

AGENCY

For Newport Band and Orchestra.

N. L. M. U. S. LOCAL 56.

FIRST-CLASS MUSIC FOR ANY OCCASION.

Mrs. E. G. CRANDALL,

(Organist Channing Memorial Church).

Piano Instruction. Accompanist.

199 SPRING STREET.

Edward Y. Mason,

83 SPRING STREET,

Instruction in Organ, Piano and Harmony.

Special attention given to beginners.

ACCOMPANIST.

Harvard Graduate

Instructs pupils privately in the classics, modern languages, sciences, mathematics, etc. Ten years' experience in New York. Address T. K. Sutcliffe, Hotel Aquidneck.

EDGAR L. FULMER

(Organist Trinity Church.)

Instruction in Piano, Organ and Harmony.

ACCOMPANYING.

STUDIO, 76 DIVISION STREET.

Miss Irene Sanlewska's,

FORMERLY MISS ABBOTT'S.

School for Girls and Young Ladies, 236 Benefit street, Providence, R. I.

will open October first. For information during the summer address Shattuck Farm, Jaffrey, N. H.

Private Pupils.

Charles A. Pitkin, Ph. D., of Thayer Academy, Braintree, Mass., will spend the summer here as usual with private pupils. To those desiring the services of a private tutor, for college or other work, he can furnish references to a very large number of summer residents. May be found or addressed at The Aquidneck.

BALL PROGRAMS

At the Daily News Office.

Howard & Co.

Have just received from London a very choice collection of

Old English Silverware,

"ALL GENUINE,"

Which will be ready for inspection

Tuesday, August 20.

DISTILLED WATER.

For cooking purposes,

5c. a gallon, 40c. for a 5 gallon demijohn.

The H. N. HASSARD CO.,

164 Bellevue avenue.

Prompt delivery. Telephone.

CHARLES T. SMITH, Manager.

NEW BOOKS.

NEW AND COMPLETE MAP OF NEWPORT,

With Indexes of Public Buildings and of Distances between Various Places, together with a road map of the Island and of Conanicut.

A new book by John Strange Winter, entitled A Magnificent Young Man.

Pony Tracks, written and illustrated by Frederic Remington.

In Old New England, by Hezekiah Butterworth.

Mrs. Musgrave and Her Husband, by Richard Marsh.

A few copies of the Cottage and Rental List for 1895 left.

G. E. Hammett, Jr., 202 Thames St.

A Pastoral Played Out,

BY MARY L. PENDERED.

Sons of Belial, by William Westall.

When Valmond Came to Pontiac, by Gilbert Parker.

In Old New England, by Hezekiah Butterworth.

The Love Letters of Mr. H. and Miss B., 1715—1779, edited by Gilbert Burgess.

A Modern Pharisee, by Edward de Bross.

NEWPORT DIRECTORY, 1895.

GEORGE H. CARR

172 THAMES STREET.

An Illustrated Guide and Souvenir.

The New England Coast, Long Island and the Jersey Shore.

JUST PUBLISHED. FOR SALE AT

CLARKE'S

PINARD.

PINARD COTTAGES,

NARRAGANSETT AVENUE,

ANNANDALE ROAD AND WARD AVENUE.

JOHN A. PINARD,
Owner and Proprietor.

Office: Ward avenue,
Cazean Pinard, Manager.

Notice!

All oil barrels that have been bought with oil must be returned to our store before

AUGUST 25,

Or they will not be returnable, or allowed on account.

The Geo. A. Weaver Co.,

19, 21 & 23 BROADWAY.

ESTABLISHED 1847.

PETER FAERBER,

Manufacturer of High Grade

Carbonated Beverages,

24 Bath Road.

Lemon Soda,	Pear Cider,
Ginger Ale,	Apple Cider,
Sarsaparilla,	Raspberry,
Orange Phosphate,	Birch Beer,
Tonic Beer,	Ginger Champagne,
Cream Soda,	Mineral Waters.

Sole manufacturer of Hazard's Nerve Tonic and Hazard's celebrated Newport Aromatic Ginger Ale, which experts pronounce superior to the imported and which is sent to all parts of the United States.

All goods are manufactured from DISTILLED WATER. Agent for Sparkling Phosa and Excelsior Hop Bitter Ale, non-intoxicating, an article of merit, pure and wholesome.

Silk Waists!

Never was the silk waist sale so good as last week, when we filled our window with well assorted styles and perfect fitting garments.

We have received today another large assortment of these goods and will be pleased to show them.

—AT—

M. B. Lappin's

145 Thames Street.

Agent Staten Island Dye House.